



New England Wind 2 Connector

Analysis to Support Petition Before the Energy Facilities Siting Board

Docket #EFSB 22-06

Volume II: Attachments

November 1, 2022

Submitted by
Commonwealth Wind, LLC
125 High Street, 6th Floor
Boston, MA 02110

Submitted to
Energy Facilities Siting Board
One South Station
Boston, MA 02114

Prepared by
Epsilon Associates, Inc.
3 Mill & Main Place
Suite 250
Maynard, MA 01754

In Association with
Foley Hoag LLP
Stantec, Inc.
Geo SubSea LLC
Public Archaeology Laboratory

Table of Contents

Volume II – Attachments

Attachment A Detailed Scoring Spreadsheets

Attachment B Preliminary Engineering Plans

Attachment B1: Dowses Beach Landing HDD Landfall Drill Paths

Attachment B2: Onshore 275-Kv Transmission Cable Duct Bank Route

Attachment B3: Onshore 275-Kv Transmission Route 6 Crossing

Attachment B4: 275/345 KV GIS Substation

Attachment C Offshore Export Cable Corridor Map Series

Attachment C1: Benthic Habitat Map Set – Auster

Attachment C2: Benthic Habitat Map Set – Coastal And Marine Ecological Classification Standard (CMECS) System

Attachment D Fisheries Communication Plan (FCP)

Attachment E Sediment Dispersion Modeling

Attachment F RMAT Climate Resilience Design Standards Tool Report

Attachment G Massachusetts Coastal Zone Management Act Consistency Certification

Attachment B

Supporting Plans

Attachment B2

Onshore 275-kV Transmission Cable Duct Bank
Route (Sheets 1 – 9)



NEW ENGLAND WIND 2 CONNECTOR ONSHORE 275kV TRANSMISSION CABLE DUCT BANK

INDEX OF SHEETS

SHEET NO.	TITLE
1	COVER
2	GENERAL NOTES
3	KEY PLAN, LEGEND, AND CABLE LENGTH SUMMARY
4 - 18	PROPOSED 275KV DUCT BANK LAYOUT SHEETS
19 - 21	ROUTE 28 TRAFFIC MANAGEMENT PLAN SHEETS
22	ROUTE 28 TRAFFIC MANAGEMENT PLAN DETOURS
23	ROUTE 6 TRAFFIC MANAGEMENT PLAN
24 - 25	TRAFFIC MANAGEMENT PLAN DETAILS SHEETS
26 - 29	ELECTRICAL DETAILS SHEETS
30	EROSION AND SEDIMENT CONTROL DETAILS
31 - 32	ROADWAY DETAILS SHEETS
33	TOWN OF BARNSTABLE DRAINAGE DETAILS

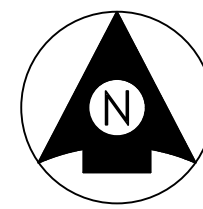

LOCUS MAP
N.T.S.

ALL UNITS SHOWN ARE 'ENGLISH UNITS' (FEET AND INCHES)

THIS PLAN SET IS PRELIMINARY AND HAS BEEN ISSUED FOR PERMITTING PURPOSES ONLY; AND, IS NOT INTENDED FOR CONSTRUCTION PURPOSES.

REV.	DATE	REVISION DESCRIPTION	STATUS	DRAWN	CHKD	APPRVD
B	2022-09-28	ISSUED FOR STATE PERMITTING	IF1	RN/DM	JDT	KEF
A	2022-08-05	ISSUED FOR CLIENT REVIEW	IFCR	RN/DM	JDT	KEF

CONTRACTOR:

Stantec Consulting Services Inc.
400 Crown Colony Drive Suite 200
Quincy, MA U.S.A. 02169-0982

CLIENT:

125 High Street
Boston, MA 02110

PROJECT:

NEW ENGLAND WIND 2 CONNECTOR

TITLE:

ONSHORE 275kV DUCT BANK
COVER

DOCID:

CWW-OCP-STC-DW-0001

SHEET 1	DWG. NO.	SCALE	FORMAT/SIZE	REV.
OF 33	SHEET - 1	AS SHOWN	ANSI D	B

C:\Users\ad\Documents\NewEnglandWind\cover.dwg
 2022/09/28 11:09 PM
 by: millington, e/ken

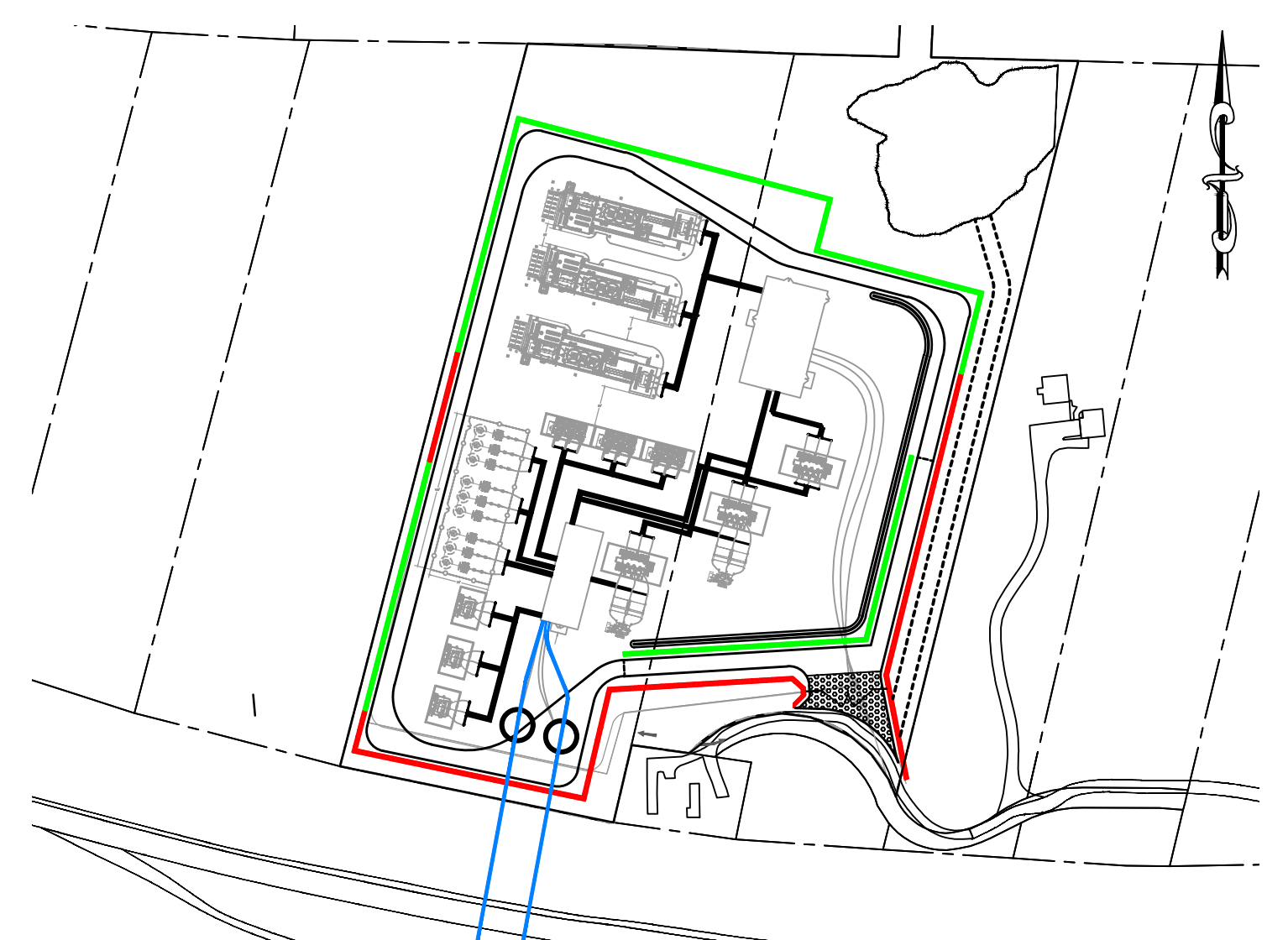
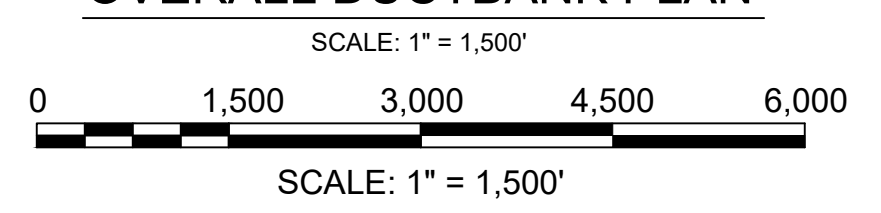
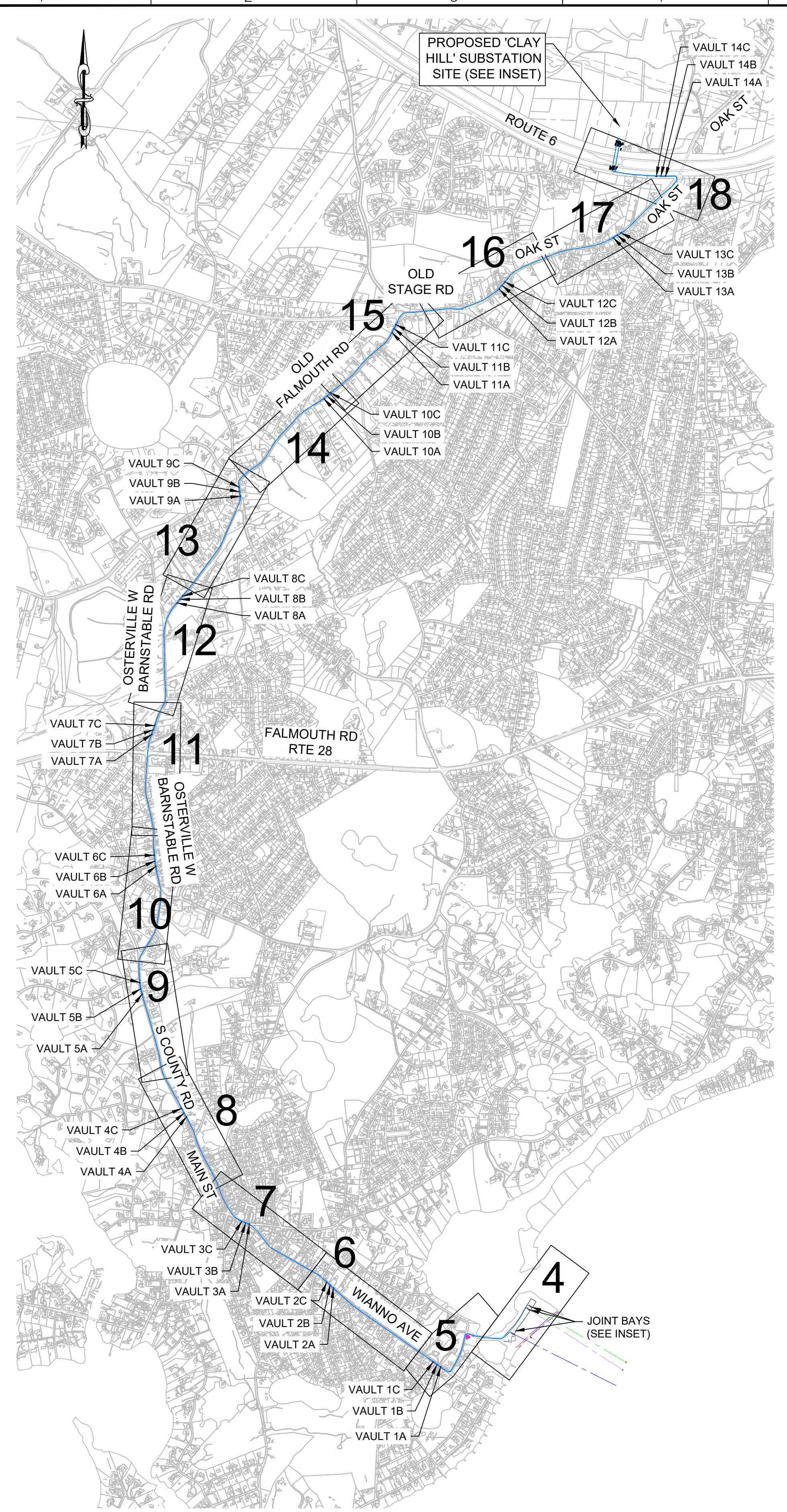

**NEW ENGLAND WIND 2 CONNECTOR ONSHORE 275kV/345kV
GIS SUBSTATION AT 'CLAY HILL' SITE (SEE NOTE 1)**

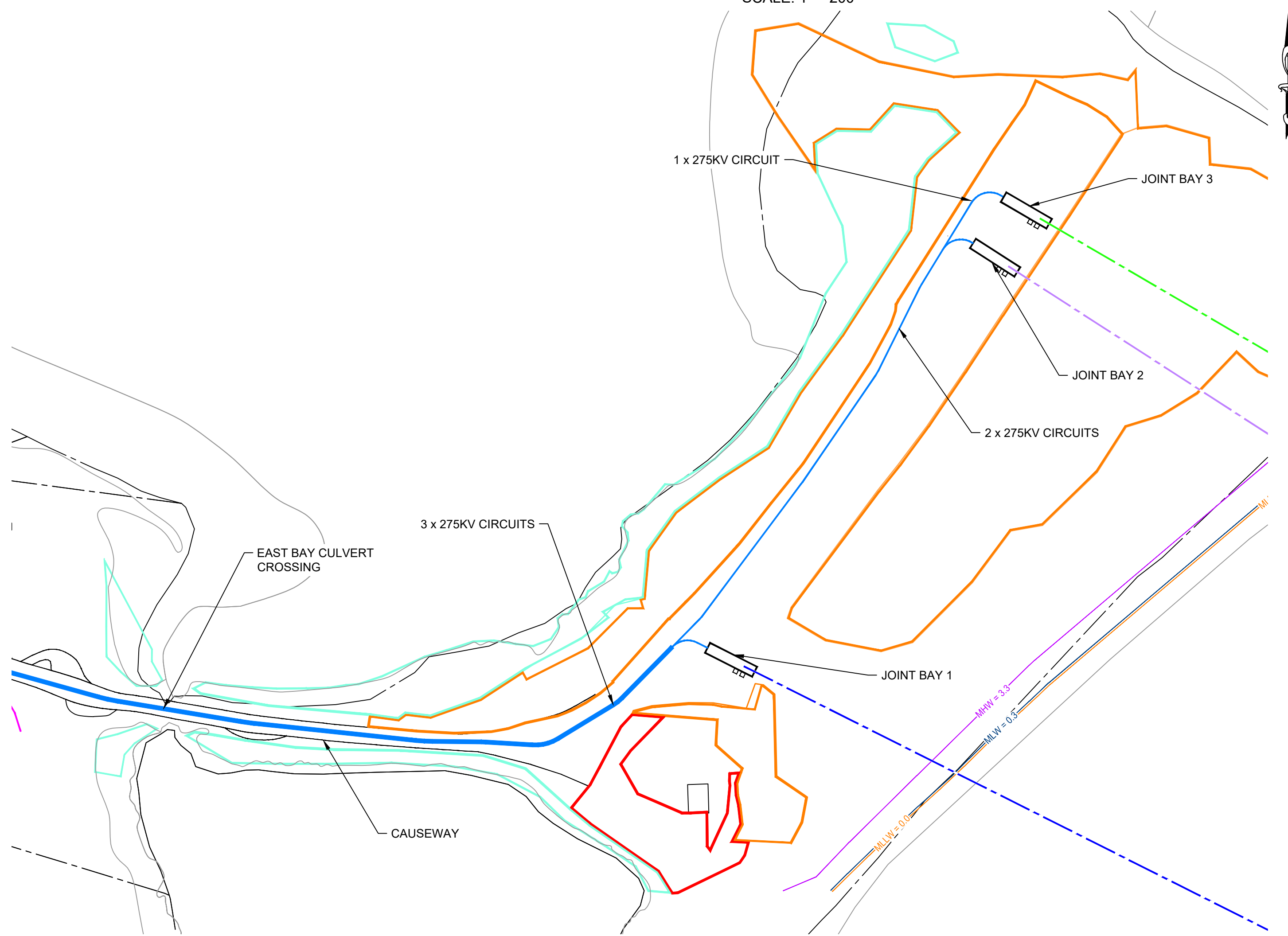
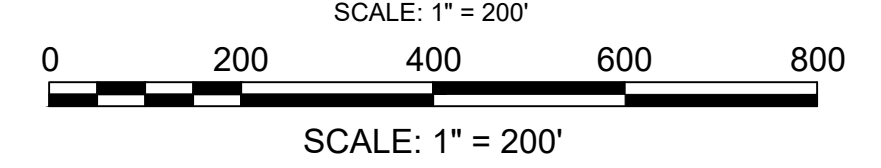

DOWSEY BEACH HDD LANDING (SEE NOTE 2)

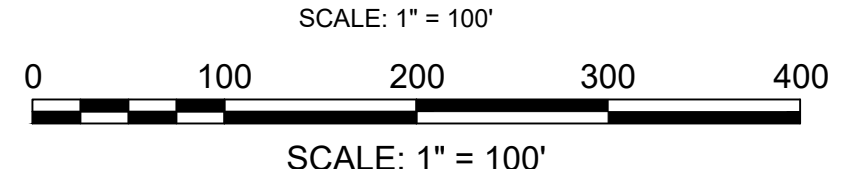

ALL UNITS SHOWN ARE 'ENGLISH UNITS' (FEET AND INCHES)

THIS PLAN SET IS PRELIMINARY AND HAS BEEN ISSUED FOR PERMITTING PURPOSES ONLY; AND, IS NOT INTENDED FOR CONSTRUCTION PURPOSES.

- NOTES:**
1. REFERENCE STANTEC DRAWING SET CWW-OSP-STC-DW-0003
 2. REFERENCE STANTEC DRAWING SET CWW-HDD-STC-DW-0004
 3. SPLICE VAULT LOCATIONS ARE SUBJECT TO CHANGE

REV.	DATE	REVISION DESCRIPTION	STATUS	DRAWN	CHKD	APPROVD
B	2022-09-28	ISSUED FOR STATE PERMITTING	IF1	RN/DM	JDT	KEF
A	2022-08-05	ISSUED FOR CLIENT REVIEW	IFCR	RN/DM	JDT	KEF

CONTRACTOR: **Stantec**
Stantec Consulting Services Inc.
400 Crown Colony Drive Suite 200
Quincy, MA U.S.A. 02169-0982

CLIENT: **AVANGRID** Offshore Wind
125 High Street
Boston, MA 02110

PROJECT: NEW ENGLAND WIND 2 CONNECTOR

TITLE: ONSHORE 275kV DUCT BANK INDEX AND LEGEND

DOCID: CWW-OCP-STC-DW-0001

SHEET OF	DWG. NO.	SCALE	FORMAT/SIZE	REV.
3 OF 33	SHEET - 3	AS SHOWN	ANSI D	B

C:\pwworking\04589903\COMMON\wind-hdd-idx.dwg
2022/09/28 2:25:34 PM
by: millington, g/ken

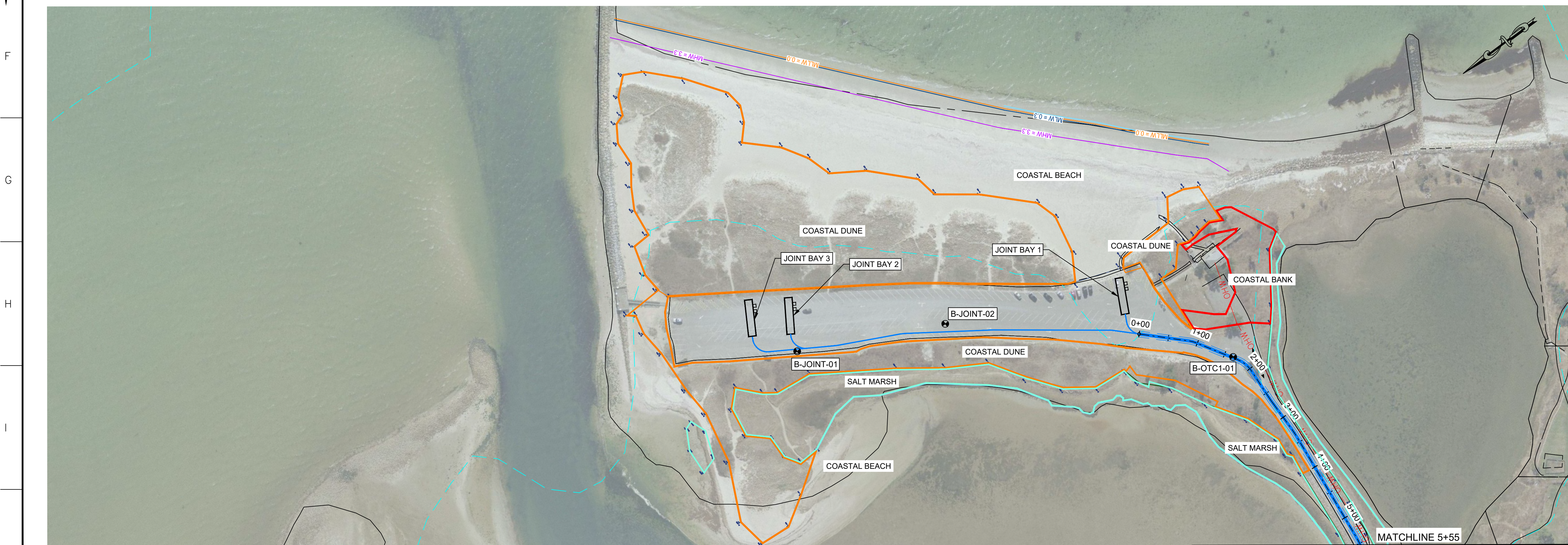
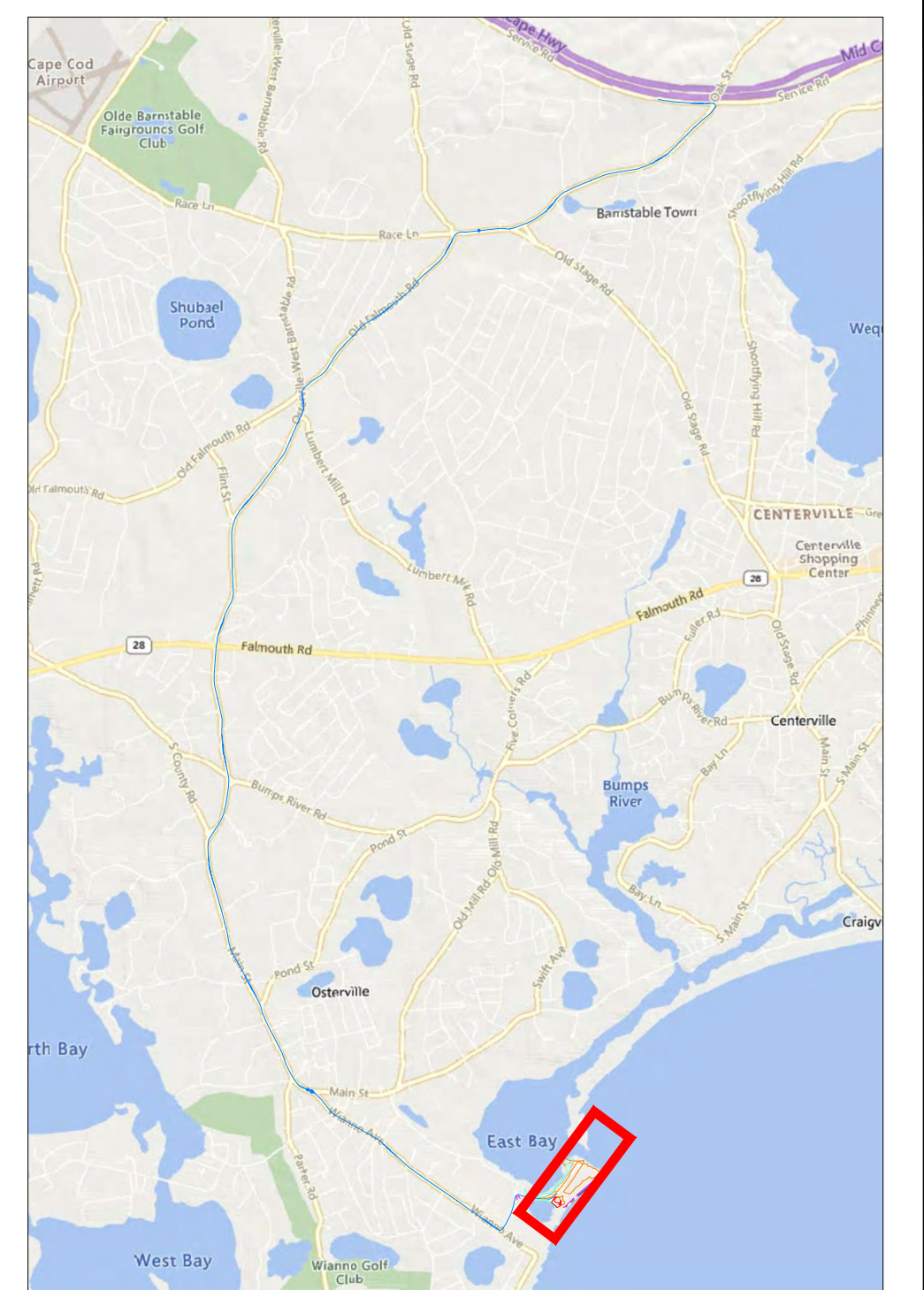
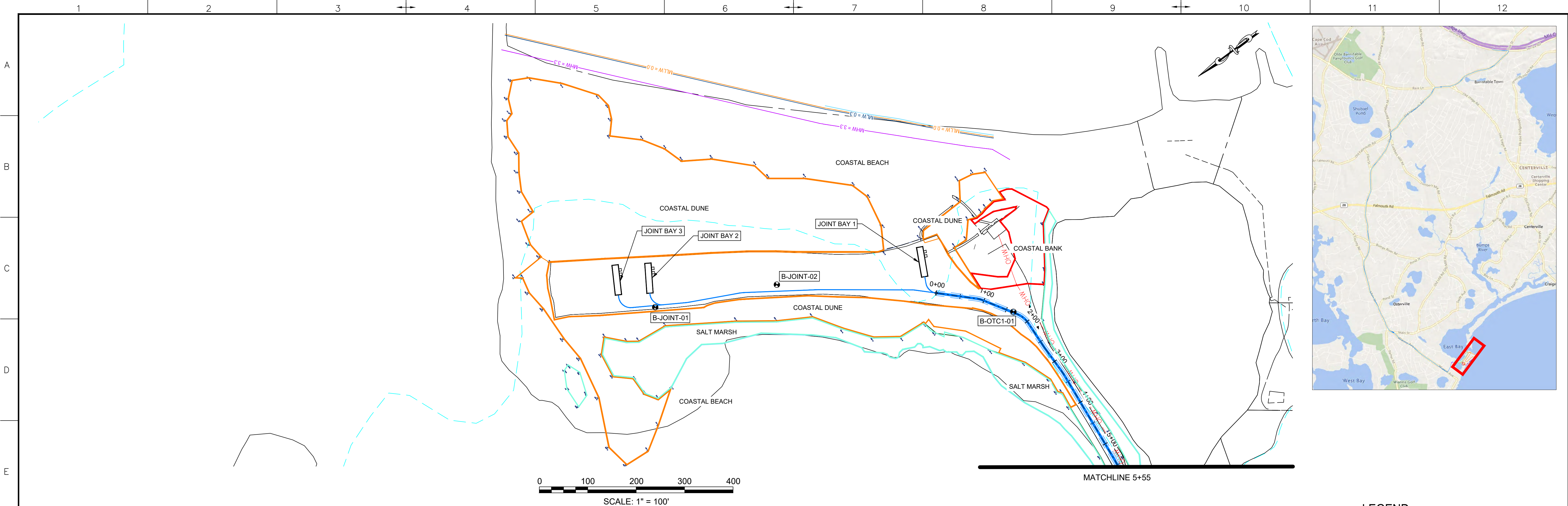

- LEGEND:**
- PROPOSED 275KV DUCT BANK
 - - - PROPOSED TRENCH EXTENTS
 - PROPOSED SPLICE VAULT
 - EASEMENT
 - ROAD RIGHT-OF-WAY
 - OVERHEAD ELECTRIC
 - EXISTING GAS
 - EXISTING DRAIN
 - EXISTING WATER
 - MASSDEP GIS WETLAND AREAS - DUNE
 - MASSDEP GIS WETLAND AREAS - MARSH
 - MASSDEP 100K PONDS AND STREAMS
 - SURVEY DELINEATED WETLAND BOUNDARY
 - SURVEY DELINEATED WETLAND - BANK
 - SURVEY DELINEATED WETLAND - DUNE
 - SURVEY DELINEATED WETLAND - SALT MARSH
 - SURVEY DELINEATED WETLAND - BW
 - FLOOD ZONE EXTENTS
 - BOREHOLE LOCATIONS

REV.	DATE	REVISION DESCRIPTION	STATUS	DRAWN	CHKD	APPROV
B	2022-09-28	ISSUED FOR STATE PERMITTING	IF1	RN/DM	JDT	KEF
A	2022-08-05	ISSUED FOR CLIENT REVIEW	IFCR	RN/DM	JDT	KEF

CONTRACTOR:

Stantec Consulting Services Inc.
400 Crown Colony Drive Suite 200
Quincy, MA U.S.A. 02169-0982

CLIENT:

125 High Street
Boston, MA 02110

PROJECT:
NEW ENGLAND WIND 2 CONNECTOR

TITLE:
ONSHORE 275kV DUCT BANK
275kV DUCT BANK - PLAN SHEET 1

DOCID:
CWW-OC-PTC-DW-0001

SHEET 4	DWG. NO.	SCALE	FORMAT/SIZE	REV.
OF 33	SHEET - 4	AS SHOWN	ANSI D	B

NOTE: ANY ABOVE AND BELOW GROUND UTILITY CONFLICTS TO BE COORDINATED WITH THE RESPECTIVE UTILITY COMPANY DURING FINAL DESIGN

ALL UNITS SHOWN ARE 'ENGLISH UNITS' (FEET AND INCHES)

THIS PLAN SET IS PRELIMINARY AND HAS BEEN ISSUED FOR PERMITTING PURPOSES ONLY; AND, IS NOT INTENDED FOR CONSTRUCTION PURPOSES.

C:\Users\m\OneDrive\Documents\CWW-OC-PTC-DW-0001.dwg
2022-09-28 11:14 AM
by: m\millington, c\kern

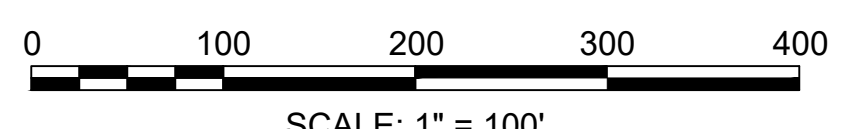
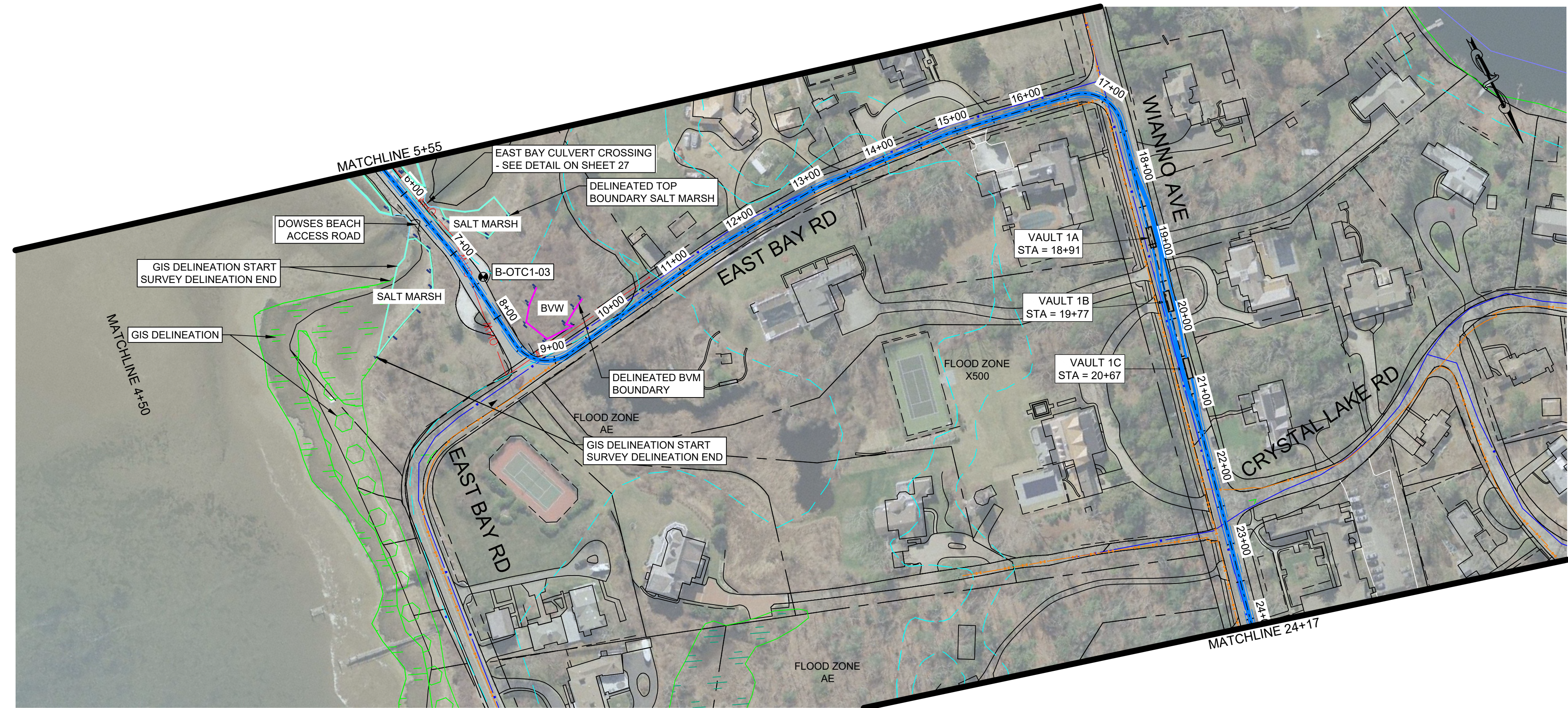
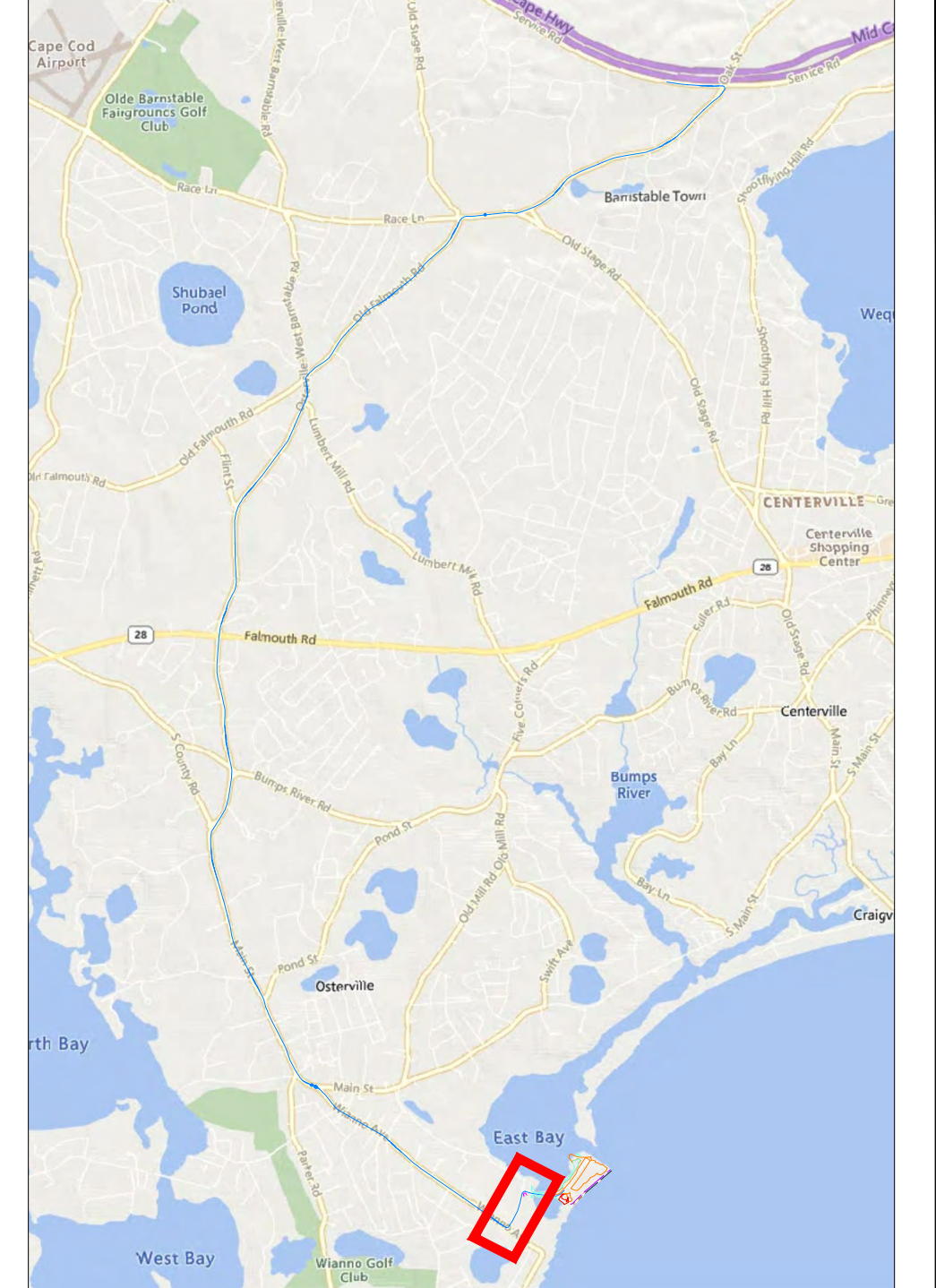
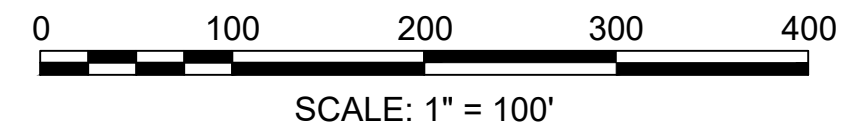
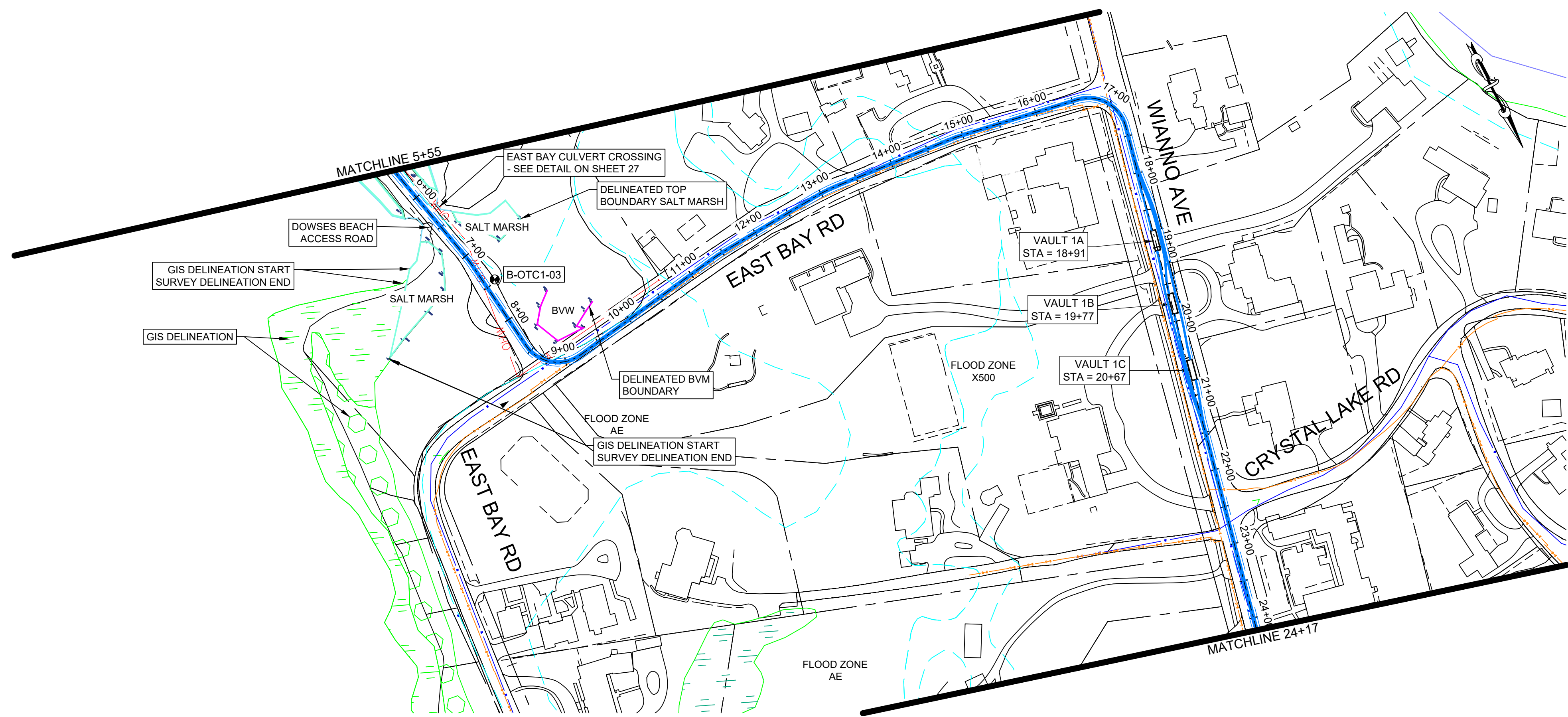

- LEGEND:**
- PROPOSED 275kV DUCT BANK
 - - - - - PROPOSED TRENCH EXTENTS
 - PROPOSED SPLICE VAULT
 - EASEMENT
 - ROAD RIGHT-OF-WAY
 - OVERHEAD ELECTRIC
 - EXISTING GAS
 - EXISTING DRAIN
 - EXISTING WATER
 - MASSDEP GIS WETLAND AREAS - DUNE
 - MASSDEP GIS WETLAND AREAS - MARSH
 - MASSDEP 100K PONDS AND STREAMS
 - SURVEY DELINEATED WETLAND BOUNDARY
 - SURVEY DELINEATED WETLAND - BANK
 - SURVEY DELINEATED WETLAND - DUNE
 - SURVEY DELINEATED WETLAND - SALT MARSH
 - SURVEY DELINEATED WETLAND - BWV
 - FLOOD ZONE EXTENTS
 - BOREHOLE LOCATIONS

REV.	DATE	REVISION DESCRIPTION	STATUS	DRAWN	CHKD	APPROV
B	2022-09-28	ISSUED FOR STATE PERMITTING	IF1	RN/DM	JDT	KEF
A	2022-08-05	ISSUED FOR CLIENT REVIEW	IFCR	RN/DM	JDT	KEF

CONTRACTOR:

Stantec Consulting Services Inc.
400 Crown Colony Drive Suite 200
Quincy, MA U.S.A. 02169-0982

CLIENT:

125 High Street
Boston, MA 02110

PROJECT: NEW ENGLAND WIND 2 CONNECTOR

TITLE: ONSHORE 275kV DUCT BANK
275kV DUCT BANK - PLAN SHEET 2

DOCID: CWW-OC-PTC-DW-0001

SHEET	DWG. NO.	SCALE	FORMAT/SIZE	REV.
5				
OF 33	SHEET - 5	AS SHOWN	ANSI D	B

NOTE: ANY ABOVE AND BELOW GROUND UTILITY CONFLICTS TO BE COORDINATED WITH THE RESPECTIVE UTILITY COMPANY DURING FINAL DESIGN

ALL UNITS SHOWN ARE 'ENGLISH UNITS' (FEET AND INCHES)

THIS PLAN SET IS PRELIMINARY AND HAS BEEN ISSUED FOR PERMITTING PURPOSES ONLY; AND, IS NOT INTENDED FOR CONSTRUCTION PURPOSES.

C:\Users\m\OneDrive\Documents\2022\09\28\211534.dwg
2022.09.28 21:15:34 PM
br.millington, s\ken

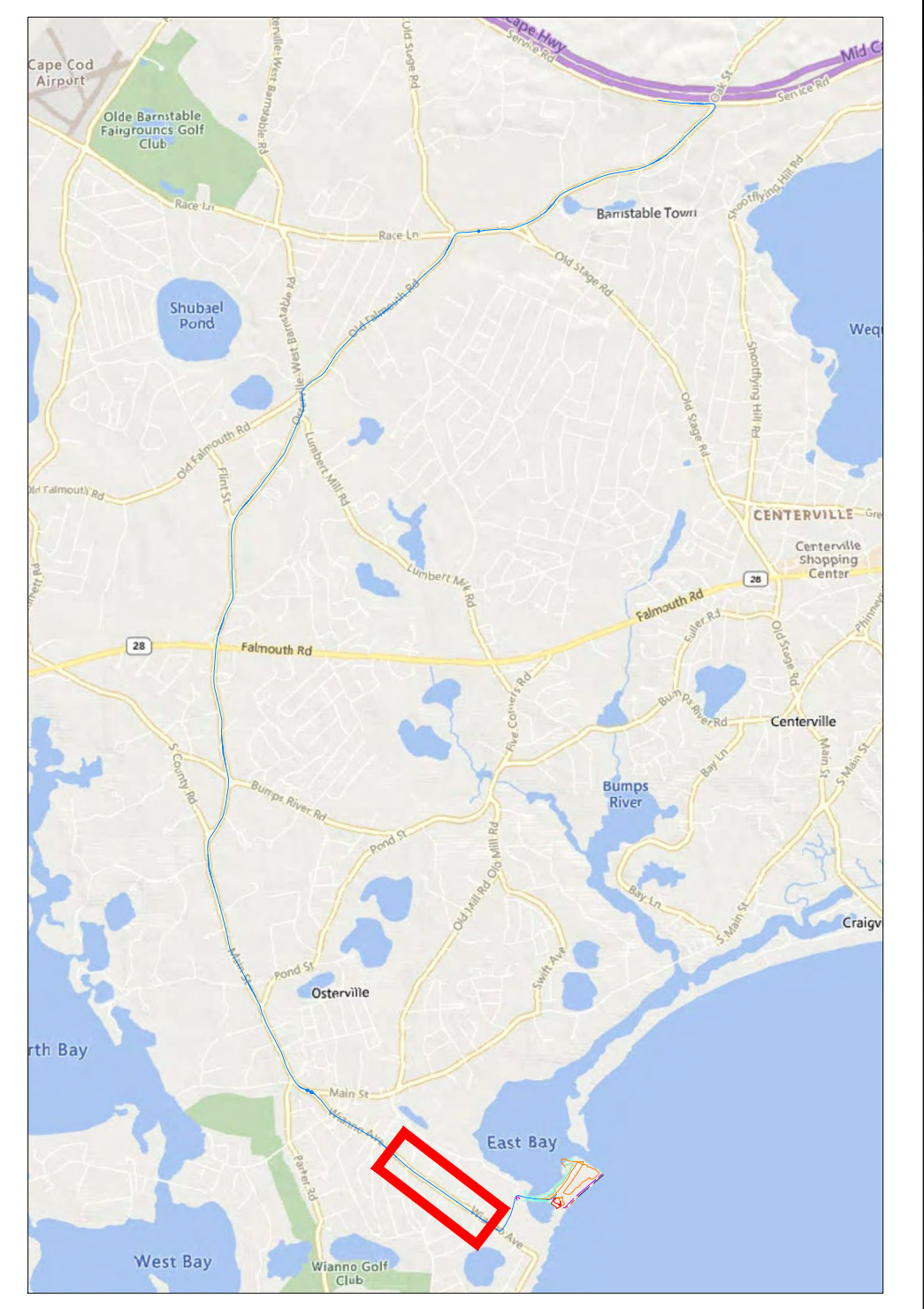
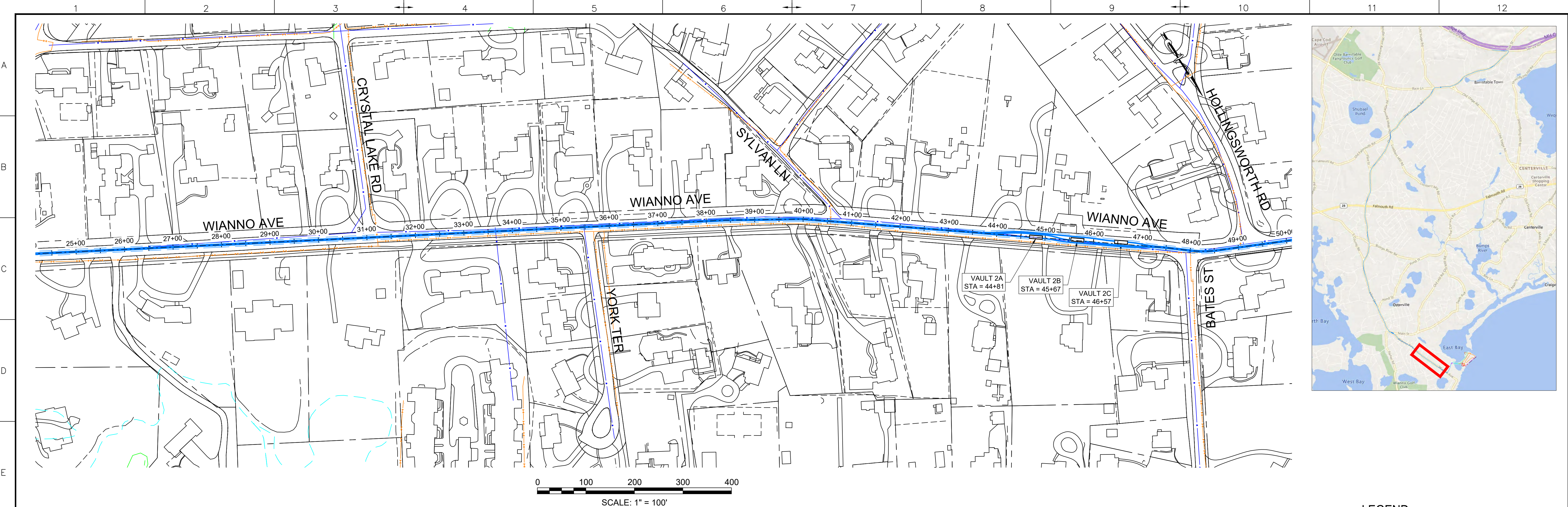

- LEGEND:**
- PROPOSED 275KV DUCT BANK
 - - - PROPOSED TRENCH EXTENTS
 - PROPOSED SPLICE VAULT
 - EASEMENT
 - ROAD RIGHT-OF-WAY
 - OVERHEAD ELECTRIC
 - EXISTING GAS
 - EXISTING DRAIN
 - EXISTING WATER
 - MASSDEP GIS WETLAND AREAS - DUNE
 - MASSDEP GIS WETLAND AREAS - MARSH
 - MASSDEP 100K PONDS AND STREAMS
 - SURVEY DELINEATED WETLAND BOUNDARY
 - SURVEY DELINEATED WETLAND - BANK
 - SURVEY DELINEATED WETLAND - DUNE
 - SURVEY DELINEATED WETLAND - SALT MARSH
 - SURVEY DELINEATED WETLAND - BW
 - FLOOD ZONE EXTENTS
 - BOREHOLE LOCATIONS

REV.	DATE	REVISION DESCRIPTION	STATUS	DRAWN	CHKD	APPRVD
B	2022-09-28	ISSUED FOR STATE PERMITTING	IF1	RN/DM	JDT	KEF
A	2022-08-05	ISSUED FOR CLIENT REVIEW	IFCR	RN/DM	JDT	KEF

CONTRACTOR:

Stantec Consulting Services Inc.
400 Crown Colony Drive Suite 200
Quincy, MA U.S.A. 02169-0982

CLIENT:

125 High Street
Boston, MA 02110

PROJECT: NEW ENGLAND WIND 2 CONNECTOR

TITLE: ONSHORE 275KV DUCT BANK
275KV DUCT BANK - PLAN SHEET 3

DOCID: CWW-OC-PTC-DW-0001

SHEET	DWG. NO.	SCALE	FORMAT/SIZE	REV.
6				
OF 33	SHEET - 6	AS SHOWN	ANSI D	B

NOTE: ANY ABOVE AND BELOW GROUND UTILITY CONFLICTS TO BE COORDINATED WITH THE RESPECTIVE UTILITY COMPANY DURING FINAL DESIGN

ALL UNITS SHOWN ARE 'ENGLISH UNITS' (FEET AND INCHES)

THIS PLAN SET IS PRELIMINARY AND HAS BEEN ISSUED FOR PERMITTING PURPOSES ONLY; AND, IS NOT INTENDED FOR CONSTRUCTION PURPOSES.

C:\Users\m\OneDrive\Documents\CWW-OC-PTC-DW-0001.dwg
2022.09.28 11:51 PM
br.millington, ekm

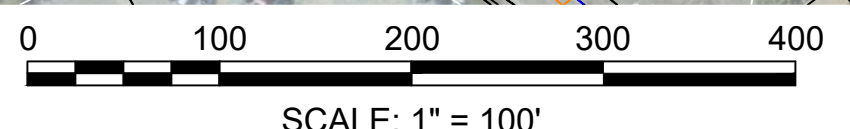
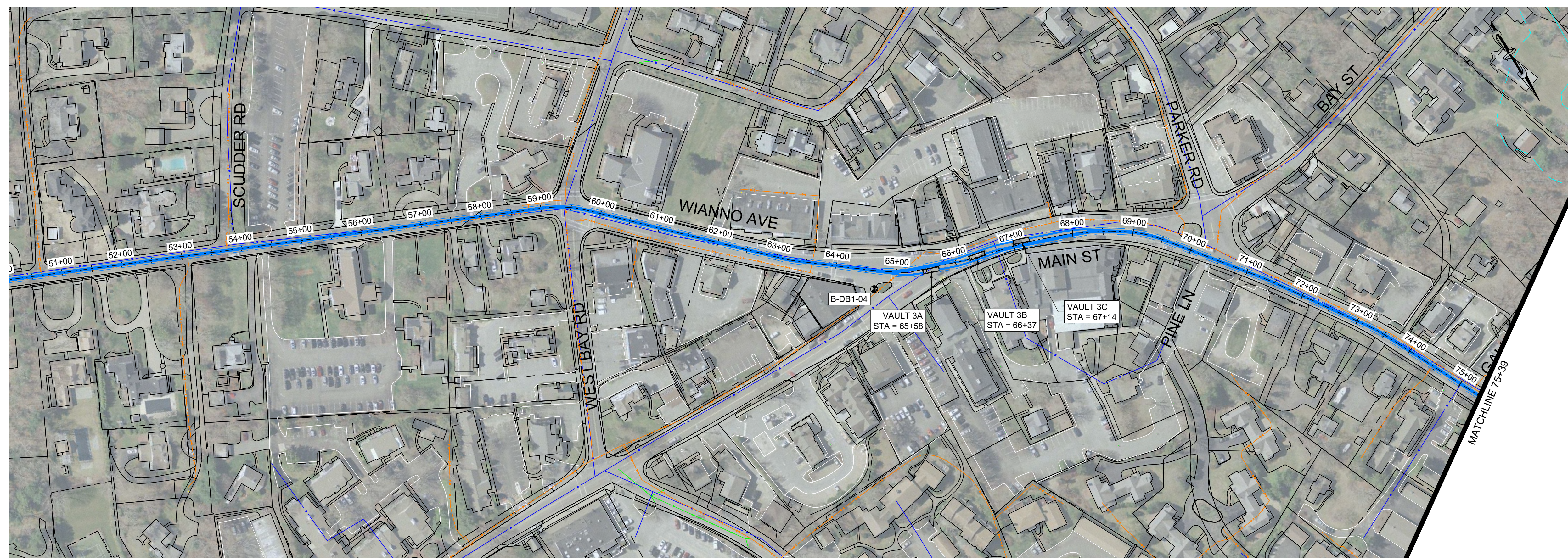
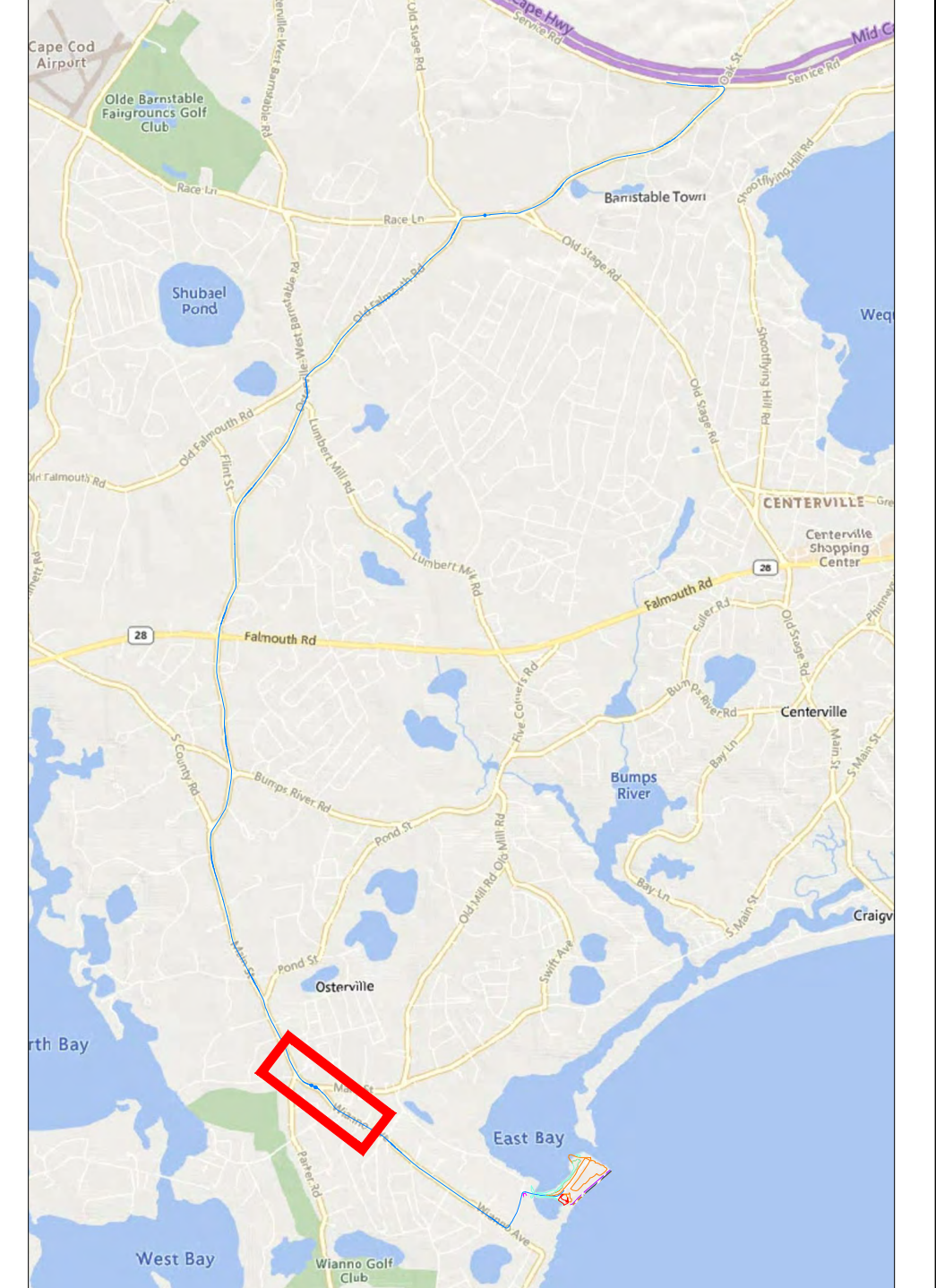
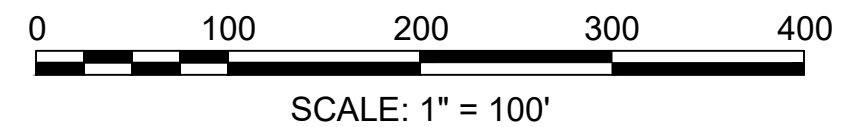
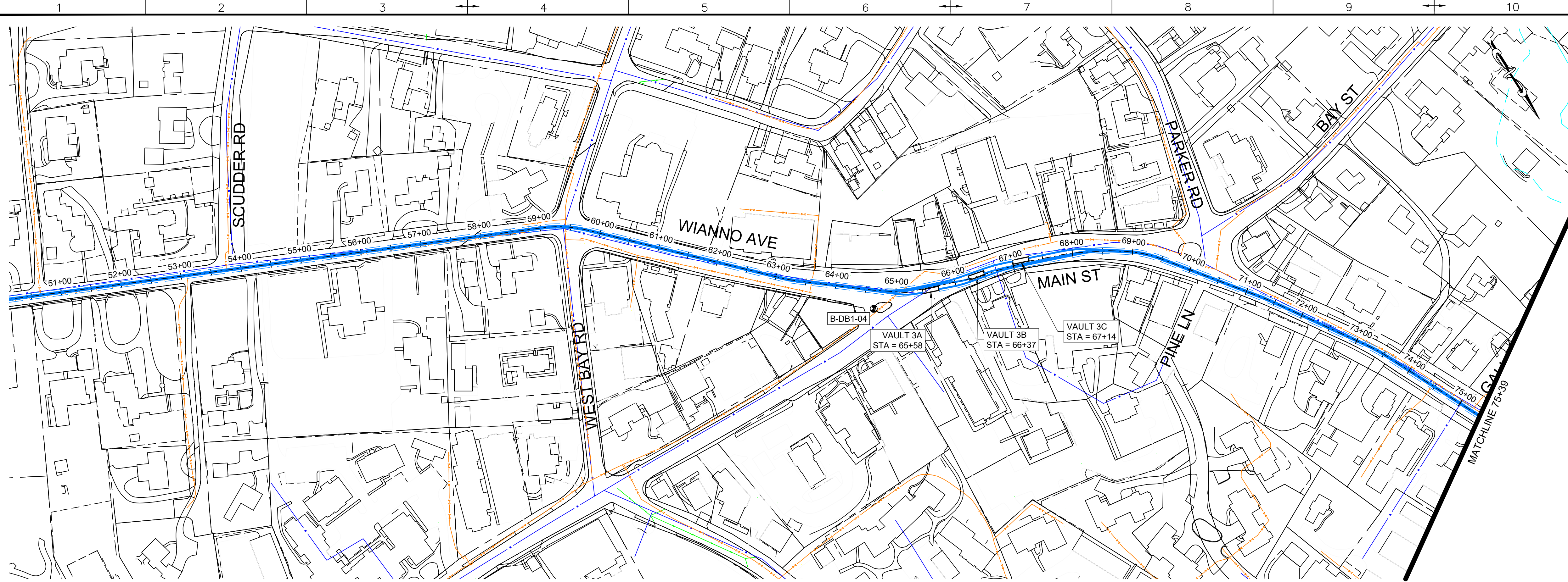

- LEGEND:**
- PROPOSED 275KV DUCT BANK
 - - - PROPOSED TRENCH EXTENTS
 - PROPOSED SPLICE VAULT
 - EASEMENT
 - ROAD RIGHT-OF-WAY
 - OVERHEAD ELECTRIC
 - EXISTING GAS
 - EXISTING DRAIN
 - EXISTING WATER
 - MASSDEP GIS WETLAND AREAS - DUNE
 - MASSDEP GIS WETLAND AREAS - MARSH
 - MASSDEP 100K PONDS AND STREAMS
 - SURVEY DELINEATED WETLAND BOUNDARY
 - SURVEY DELINEATED WETLAND - BANK
 - SURVEY DELINEATED WETLAND - DUNE
 - SURVEY DELINEATED WETLAND - SALT MARSH
 - SURVEY DELINEATED WETLAND - BW
 - FLOOD ZONE EXTENTS
 - BOREHOLE LOCATIONS

B	2022-09-28	ISSUED FOR STATE PERMITTING	IFI	RN/DM	JDT	KEF
A	2022-08-05	ISSUED FOR CLIENT REVIEW	IFCR	RN/DM	JDT	KEF
REV	DATE	REVISION DESCRIPTION	STATUS	DRAWN	CHKD	APPROV

CONTRACTOR:

Stantec Consulting Services Inc.
400 Crown Colony Drive Suite 200
Quincy, MA U.S.A. 02169-0982

CLIENT:

125 High Street
Boston, MA 02110

PROJECT: NEW ENGLAND WIND 2 CONNECTOR

TITLE: ONSHORE 275KV DUCT BANK
275KV DUCT BANK - PLAN SHEET 4

DOCID: CWW-OC-PTC-DW-0001

SHEET 7	DWG. NO.	SCALE	FORMAT/SIZE	REV.
OF 33	SHEET - 7	AS SHOWN	ANSI D	B

NOTE: ANY ABOVE AND BELOW GROUND UTILITY CONFLICTS TO BE COORDINATED WITH THE RESPECTIVE UTILITY COMPANY DURING FINAL DESIGN

ALL UNITS SHOWN ARE 'ENGLISH UNITS' (FEET AND INCHES)

THIS PLAN SET IS PRELIMINARY AND HAS BEEN ISSUED FOR PERMITTING PURPOSES ONLY; AND, IS NOT INTENDED FOR CONSTRUCTION PURPOSES.

C:\pwworkspace\2022\09\28\CWW-OC-PTC-DW-0001.dwg
2022/09/28 11:13 PM
br.milington, elden

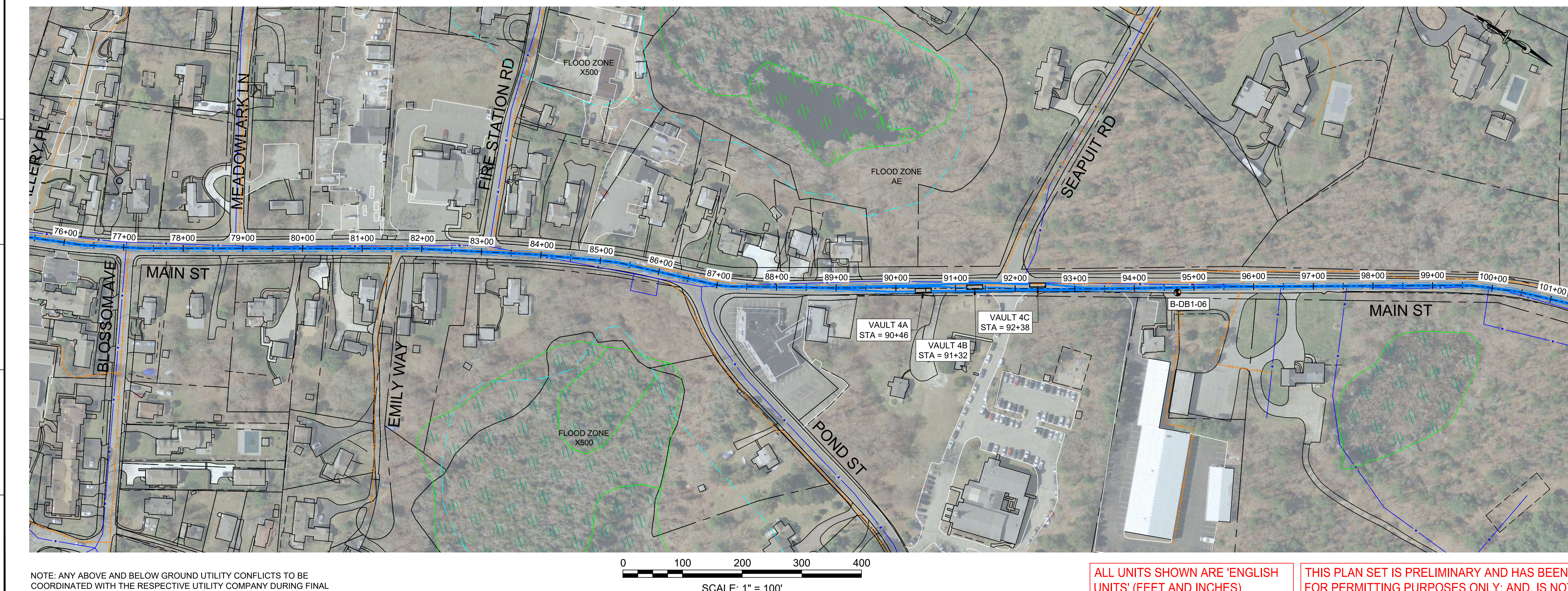
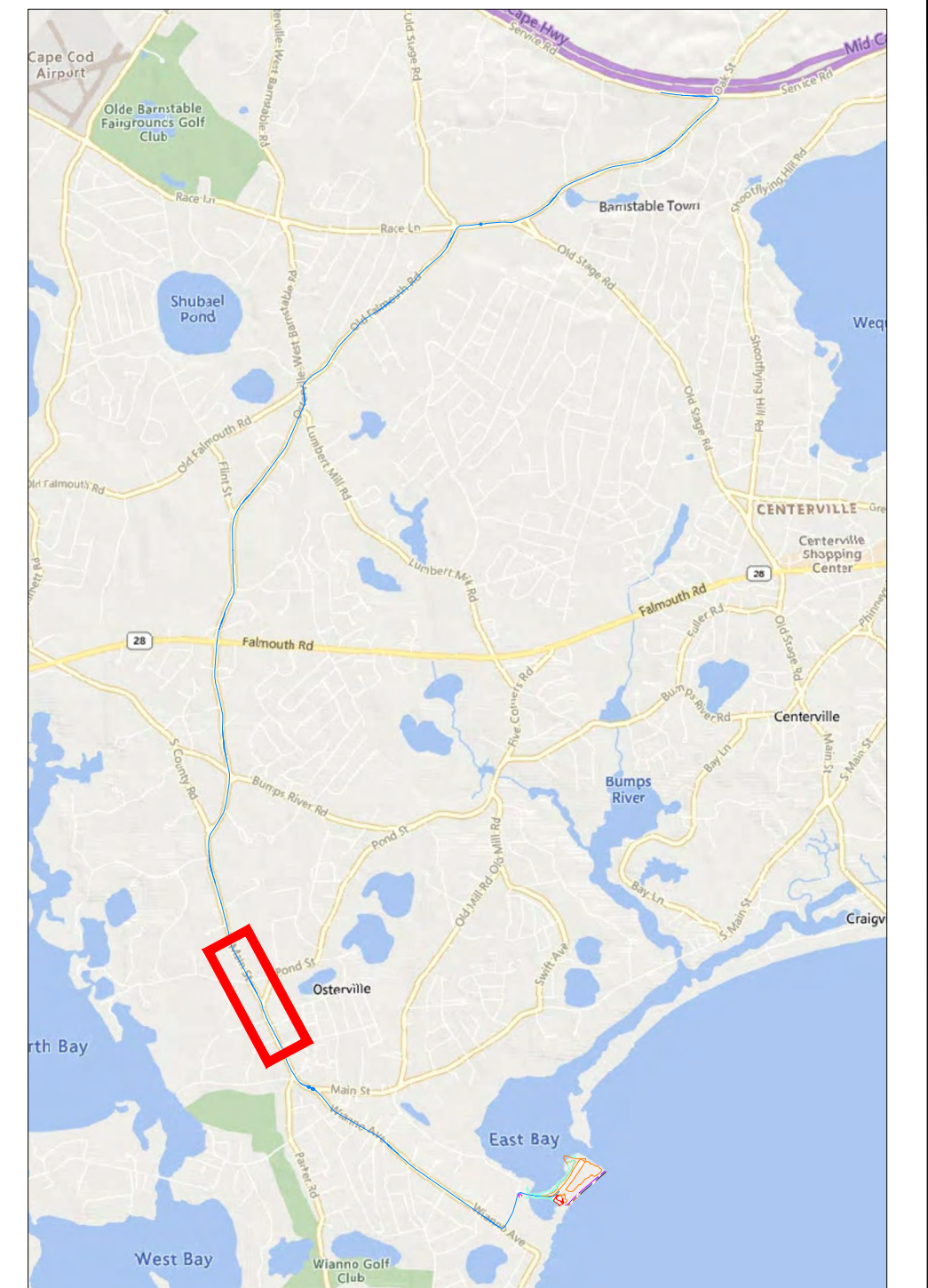
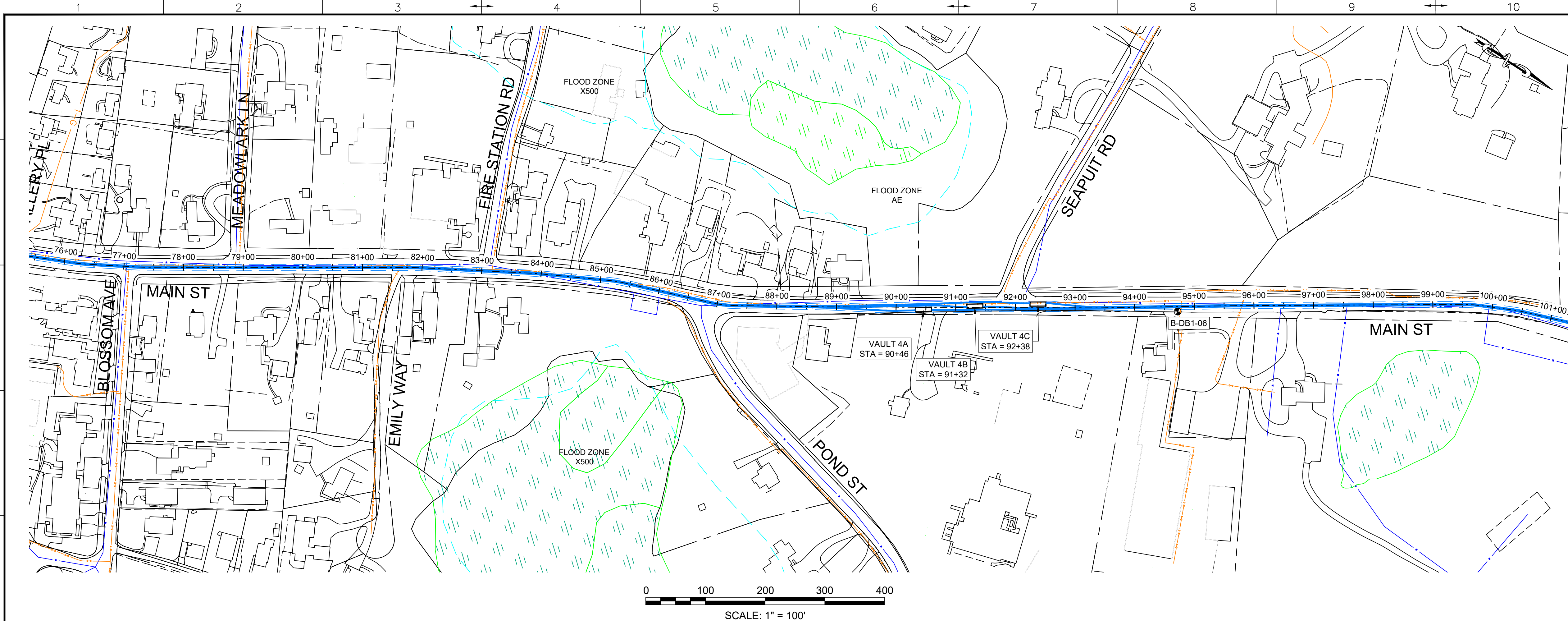

- LEGEND:**
- PROPOSED 275KV DUCT BANK
 - - - PROPOSED TRENCH EXTENTS
 - PROPOSED SPLICE VAULT
 - EASEMENT
 - ROAD RIGHT-OF-WAY
 - OVERHEAD ELECTRIC
 - EXISTING GAS
 - EXISTING DRAIN
 - EXISTING WATER
 - MASSDEP GIS WETLAND AREAS - DUNE
 - MASSDEP GIS WETLAND AREAS - MARSH
 - MASSDEP 100K PONDS AND STREAMS
 - SURVEY DELINEATED WETLAND BOUNDARY
 - SURVEY DELINEATED WETLAND - BANK
 - SURVEY DELINEATED WETLAND - DUNE
 - SURVEY DELINEATED WETLAND - SALT MARSH
 - SURVEY DELINEATED WETLAND - BW
 - FLOOD ZONE EXTENTS
 - BOREHOLE LOCATIONS

REV.	DATE	REVISION DESCRIPTION	STATUS	DRAWN	CHKD	APPROV
B	2022-09-28	ISSUED FOR STATE PERMITTING	IF1	RN/DM	JDT	KEF
A	2022-08-05	ISSUED FOR CLIENT REVIEW	IFCR	RN/DM	JDT	KEF

CONTRACTOR:

Stantec Consulting Services Inc.
400 Crown Colony Drive Suite 200
Quincy, MA U.S.A. 02169-0982

CLIENT:

125 High Street
Boston, MA 02110

PROJECT: NEW ENGLAND WIND 2 CONNECTOR

TITLE: ONSHORE 275KV DUCT BANK
275KV DUCT BANK - PLAN SHEET 5

DOCID: CWW-OC-PTC-DW-0001

SHEET	DWG. NO.	SCALE	FORMAT/SIZE	REV.
8				
OF 33	SHEET - 8	AS SHOWN	ANSI D	B

NOTE: ANY ABOVE AND BELOW GROUND UTILITY CONFLICTS TO BE COORDINATED WITH THE RESPECTIVE UTILITY COMPANY DURING FINAL DESIGN

ALL UNITS SHOWN ARE 'ENGLISH UNITS' (FEET AND INCHES)

THIS PLAN SET IS PRELIMINARY AND HAS BEEN ISSUED FOR PERMITTING PURPOSES ONLY; AND, IS NOT INTENDED FOR CONSTRUCTION PURPOSES.

C:\Users\m\OneDrive\Documents\2022\09\28\211638\PM\20220928_211638_PM\ORIGINAL SHEET - ANSI D

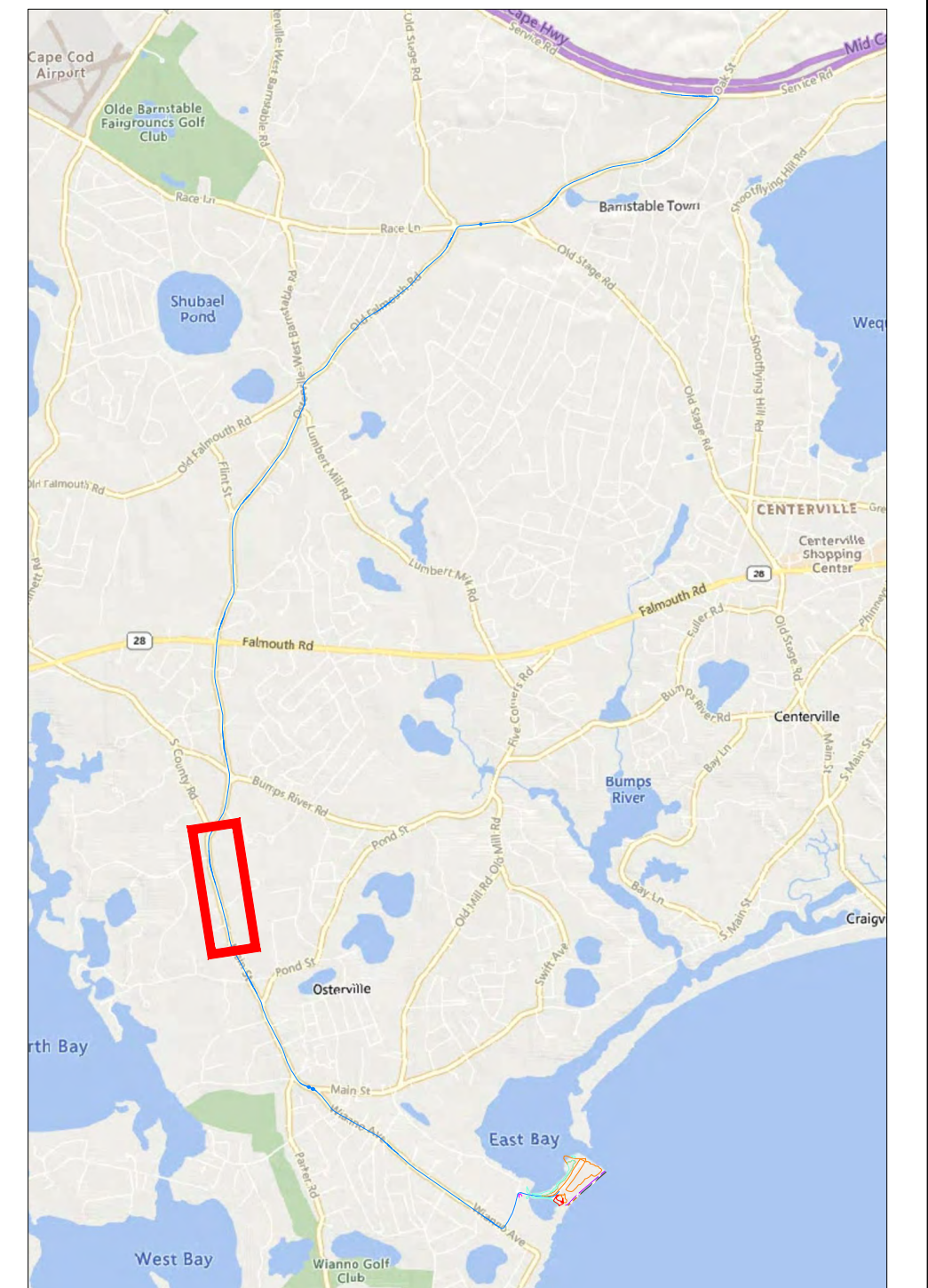
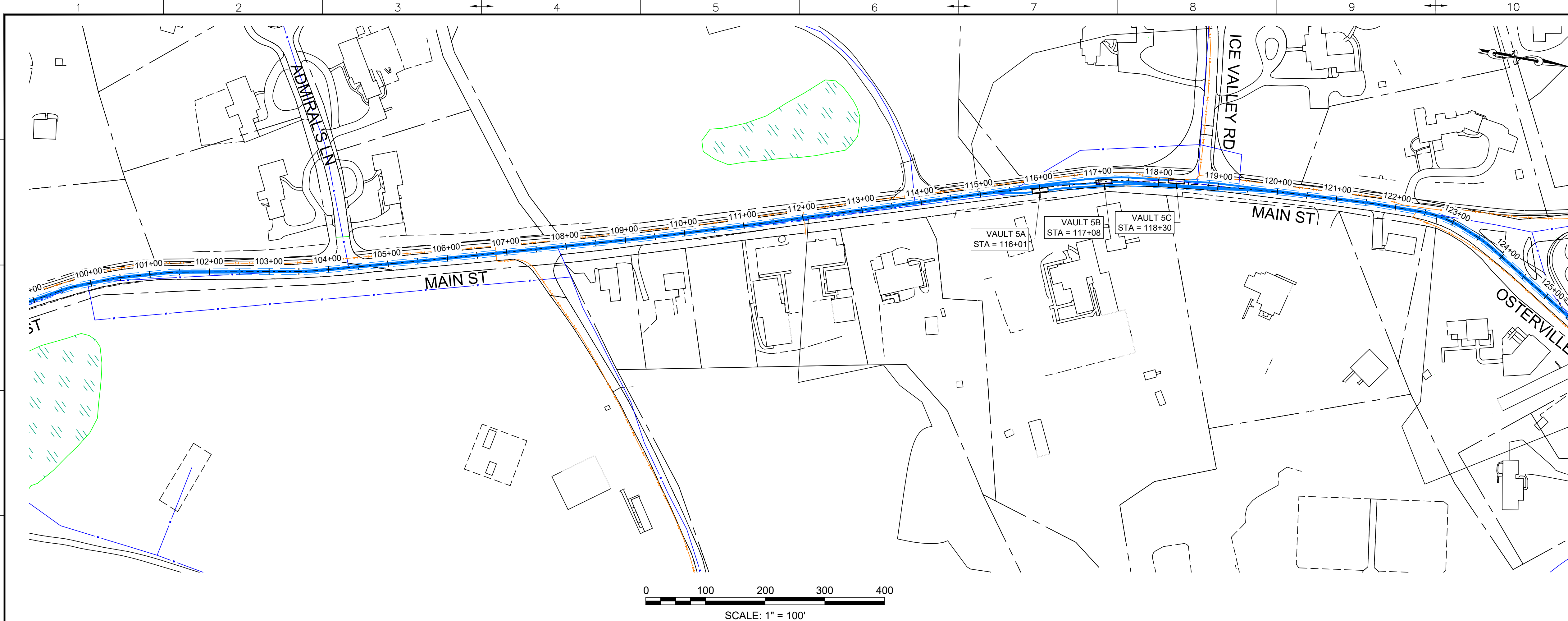

- LEGEND:**
- PROPOSED 275KV DUCT BANK
 - - - PROPOSED TRENCH EXTENTS
 - PROPOSED SPLICE VAULT
 - EASEMENT
 - ROAD RIGHT-OF-WAY
 - OVERHEAD ELECTRIC
 - EXISTING GAS
 - EXISTING DRAIN
 - EXISTING WATER
 - MASSDEP GIS WETLAND AREAS - DUNE
 - MASSDEP GIS WETLAND AREAS - MARSH
 - MASSDEP 100K PONDS AND STREAMS
 - SURVEY DELINEATED WETLAND BOUNDARY
 - SURVEY DELINEATED WETLAND - BANK
 - SURVEY DELINEATED WETLAND - DUNE
 - SURVEY DELINEATED WETLAND - SALT MARSH
 - SURVEY DELINEATED WETLAND - BWI
 - FLOOD ZONE EXTENTS
 - BOREHOLE LOCATIONS

REV.	DATE	REVISION DESCRIPTION	STATUS	DRAWN	CHKD	APPROVD
B	2022-09-28	ISSUED FOR STATE PERMITTING	IFI	RN/DM	JDT	KEF
A	2022-08-05	ISSUED FOR CLIENT REVIEW	IFCR	RN/DM	JDT	KEF

CONTRACTOR:

Stantec Consulting Services Inc.
400 Crown Colony Drive Suite 200
Quincy, MA U.S.A. 02169-0982

CLIENT:

125 High Street
Boston, MA 02110

PROJECT: NEW ENGLAND WIND 2 CONNECTOR

TITLE: ONSHORE 275KV DUCT BANK
275KV DUCT BANK - PLAN SHEET 6

DOCID: CWW-OC-PTC-DW-0001

SHEET	DWG. NO.	SCALE	FORMAT/SIZE	REV.
9		AS SHOWN	ANSI D	B
OF 33	SHEET - 9			

NOTE: ANY ABOVE AND BELOW GROUND UTILITY CONFLICTS TO BE COORDINATED WITH THE RESPECTIVE UTILITY COMPANY DURING FINAL DESIGN

ALL UNITS SHOWN ARE 'ENGLISH UNITS' (FEET AND INCHES)

THIS PLAN SET IS PRELIMINARY AND HAS BEEN ISSUED FOR PERMITTING PURPOSES ONLY; AND, IS NOT INTENDED FOR CONSTRUCTION PURPOSES.

C:\Users\m\OneDrive\Documents\CWW-OC-PTC-DW-0001.dwg
2022-09-28 2:14:05 PM
br.millington, ekm