



# New England Wind 2 Connector

## Analysis to Support Petition Before the Energy Facilities Siting Board

Docket #EFSB 22-06

Volume II: Attachments

November 1, 2022

Submitted by  
Commonwealth Wind, LLC  
125 High Street, 6<sup>th</sup> Floor  
Boston, MA 02110

Submitted to  
Energy Facilities Siting Board  
One South Station  
Boston, MA 02114

Prepared by  
Epsilon Associates, Inc.  
3 Mill & Main Place  
Suite 250  
Maynard, MA 01754

In Association with  
Foley Hoag LLP  
Stantec, Inc.  
Geo SubSea LLC  
Public Archaeology Laboratory

## **Table of Contents**

---

---

## **Volume II – Attachments**

---

Attachment A Detailed Scoring Spreadsheets

Attachment B Preliminary Engineering Plans

Attachment B1: Dowses Beach Landing HDD Landfall Drill Paths

Attachment B2: Onshore 275-Kv Transmission Cable Duct Bank Route

Attachment B3: Onshore 275-Kv Transmission Route 6 Crossing

Attachment B4: 275/345 KV GIS Substation

Attachment C Offshore Export Cable Corridor Map Series

Attachment C1: Benthic Habitat Map Set – Auster

Attachment C2: Benthic Habitat Map Set – Coastal And Marine Ecological Classification Standard (CMECS) System

Attachment D Fisheries Communication Plan (FCP)

Attachment E Sediment Dispersion Modeling

Attachment F RMA Climate Resilience Design Standards Tool Report

Attachment G Massachusetts Coastal Zone Management Act Consistency Certification

**Attachment B**

---

---

Supporting Plans

**Attachment B2**

---

---

Onshore 275-kV Transmission Cable Duct Bank  
Route (Sheets 10 – 18)

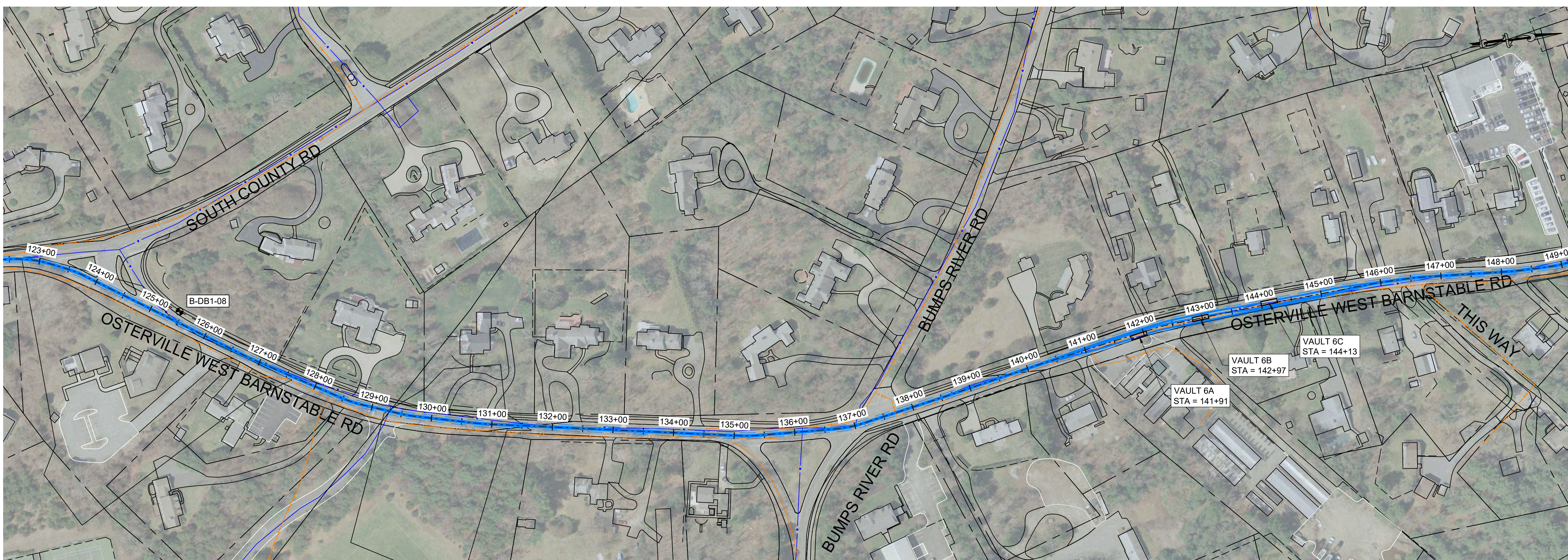
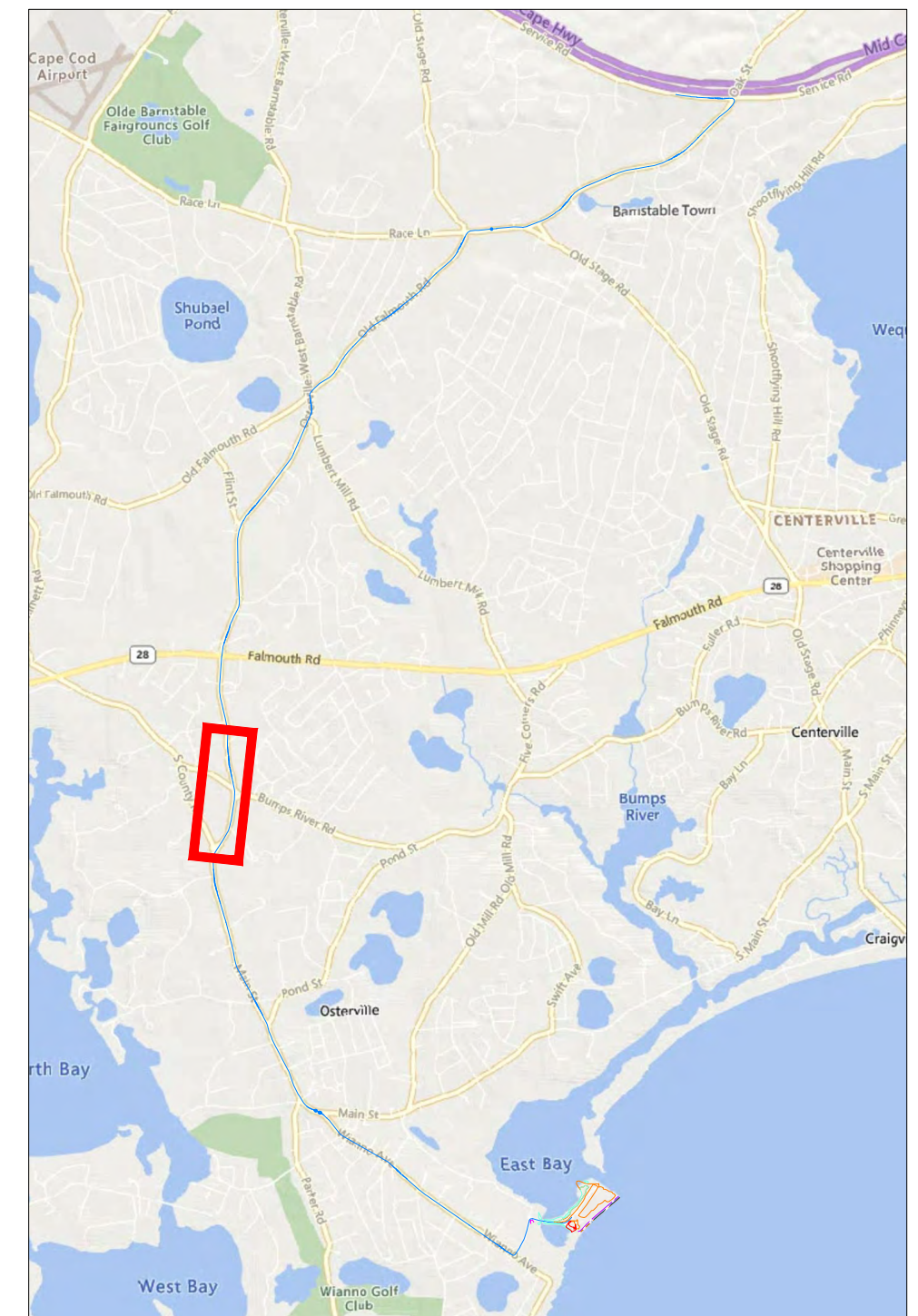
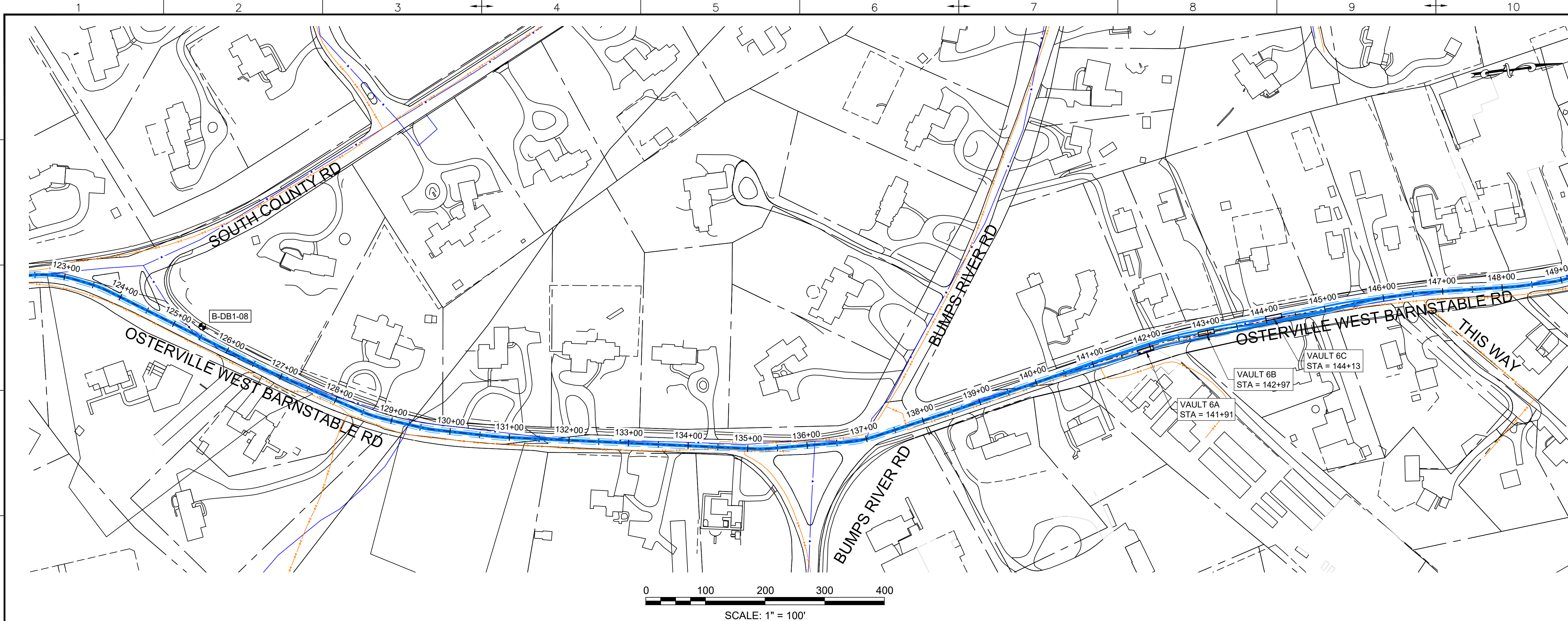

- LEGEND:**
- PROPOSED 275kV DUCT BANK
  - PROPOSED TRENCH EXTENTS
  - PROPOSED SPLICE VAULT
  - EASEMENT
  - ROAD RIGHT-OF-WAY
  - OVERHEAD ELECTRIC
  - EXISTING GAS
  - EXISTING DRAIN
  - EXISTING WATER
  - MASSDEP GIS WETLAND AREAS - DUNE
  - MASSDEP GIS WETLAND AREAS - MARSH
  - MASSDEP 100K PONDS AND STREAMS
  - SURVEY DELINEATED WETLAND BOUNDARY
  - SURVEY DELINEATED WETLAND - BANK
  - SURVEY DELINEATED WETLAND - DUNE
  - SURVEY DELINEATED WETLAND - SALT MARSH
  - SURVEY DELINEATED WETLAND - BW
  - FLOOD ZONE EXTENTS
  - BOREHOLE LOCATIONS

B	2022-09-28	ISSUED FOR STATE PERMITTING	IFI	RN/DM	JDT	KEF
A	2022-08-05	ISSUED FOR CLIENT REVIEW	IFCR	RN/DM	JDT	KEF
REV.	DATE	REVISION DESCRIPTION	STATUS	DRAWN	CHKD	APPROVD

**CONTRACTOR:**

Stantec Consulting Services Inc.  
400 Crown Colony Drive Suite 200  
Quincy, MA U.S.A. 02169-0982

**CLIENT:**

125 High Street  
Boston, MA 02110

**PROJECT:** NEW ENGLAND WIND 2 CONNECTOR

**TITLE:** ONSHORE 275kV DUCT BANK  
275kV DUCT BANK - PLAN SHEET 7

**DOCID:** CWW-OC-PTC-DW-0001

SHEET 10	DWG. NO.	SCALE	FORMAT/SIZE	REV.
OF 33	SHEET - 10	AS SHOWN	ANSI D	B

NOTE: ANY ABOVE AND BELOW GROUND UTILITY CONFLICTS TO BE COORDINATED WITH THE RESPECTIVE UTILITY COMPANY DURING FINAL DESIGN

ALL UNITS SHOWN ARE 'ENGLISH UNITS' (FEET AND INCHES)

THIS PLAN SET IS PRELIMINARY AND HAS BEEN ISSUED FOR PERMITTING PURPOSES ONLY; AND, IS NOT INTENDED FOR CONSTRUCTION PURPOSES.

C:\Users\m\OneDrive\Documents\CWW-OC-PTC-DW-0001.dwg  
2022.09.28 11:05 PM  
br.milington, ekm

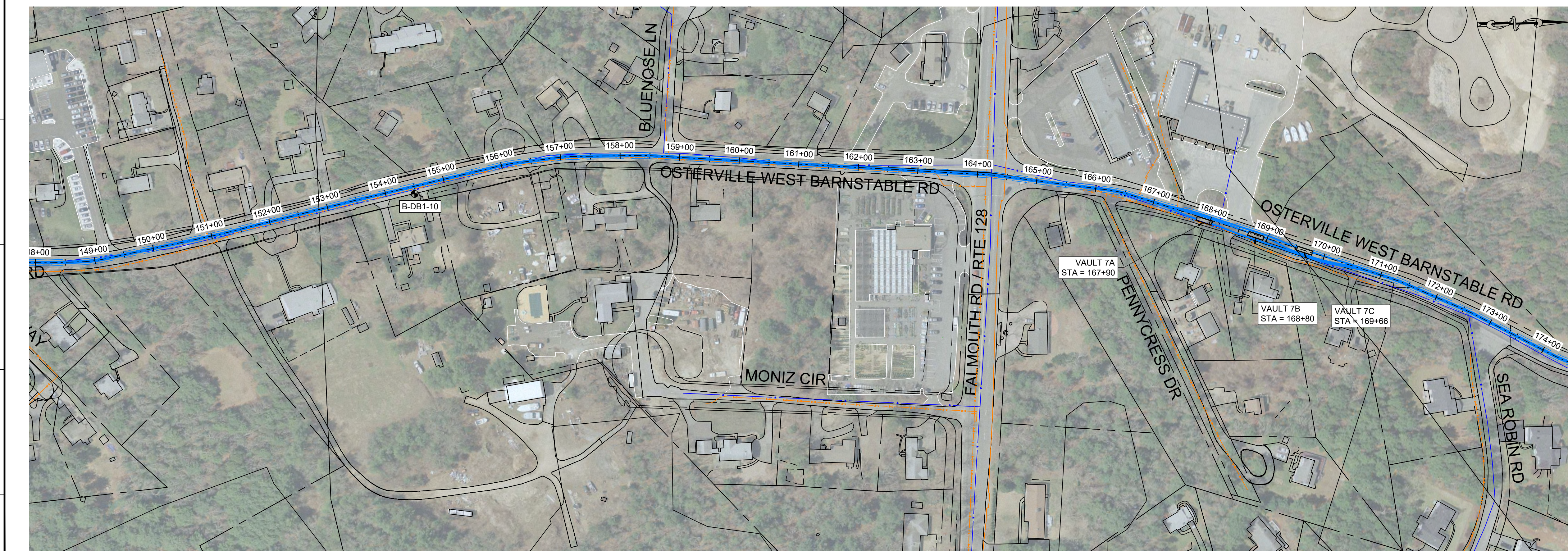
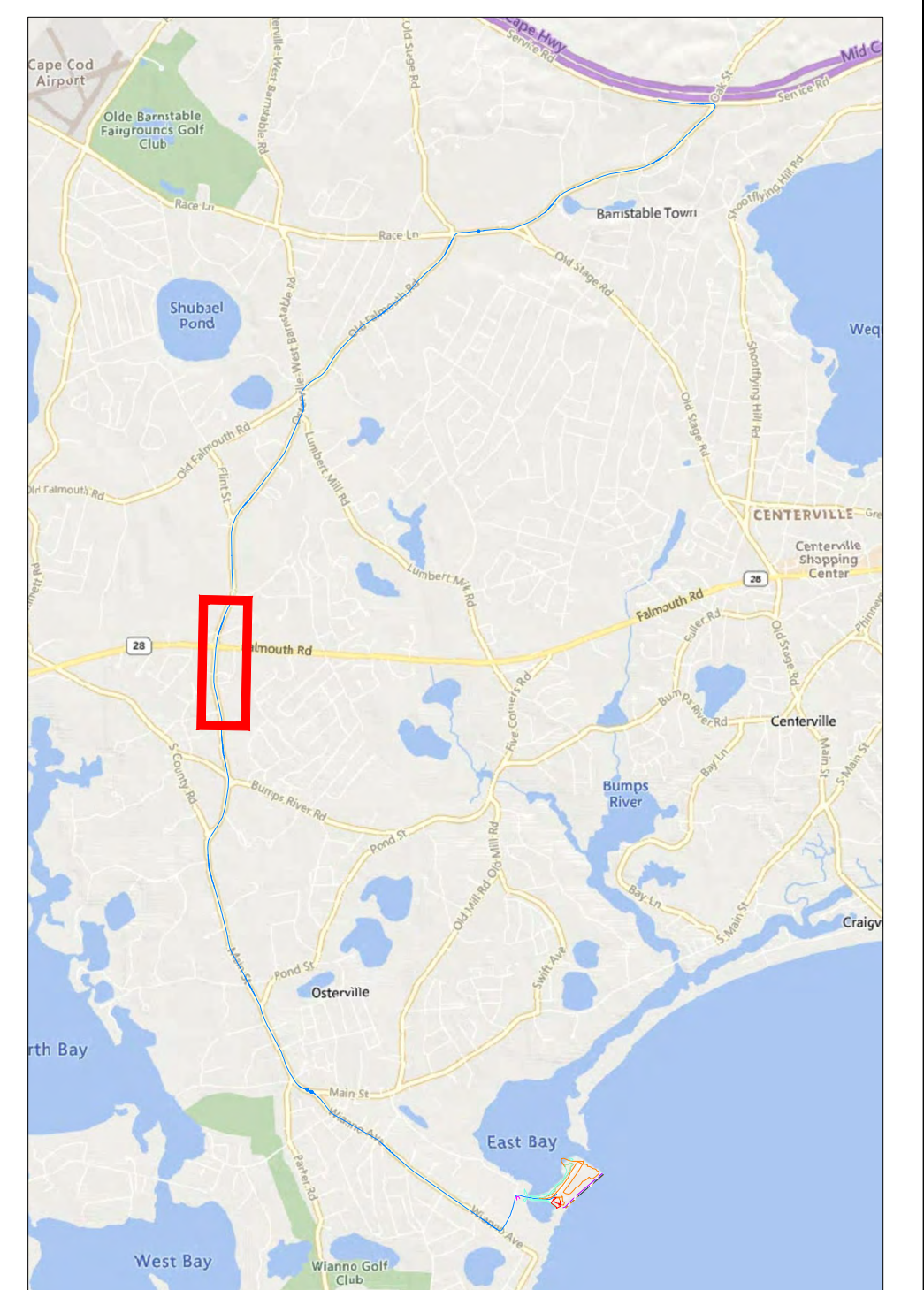
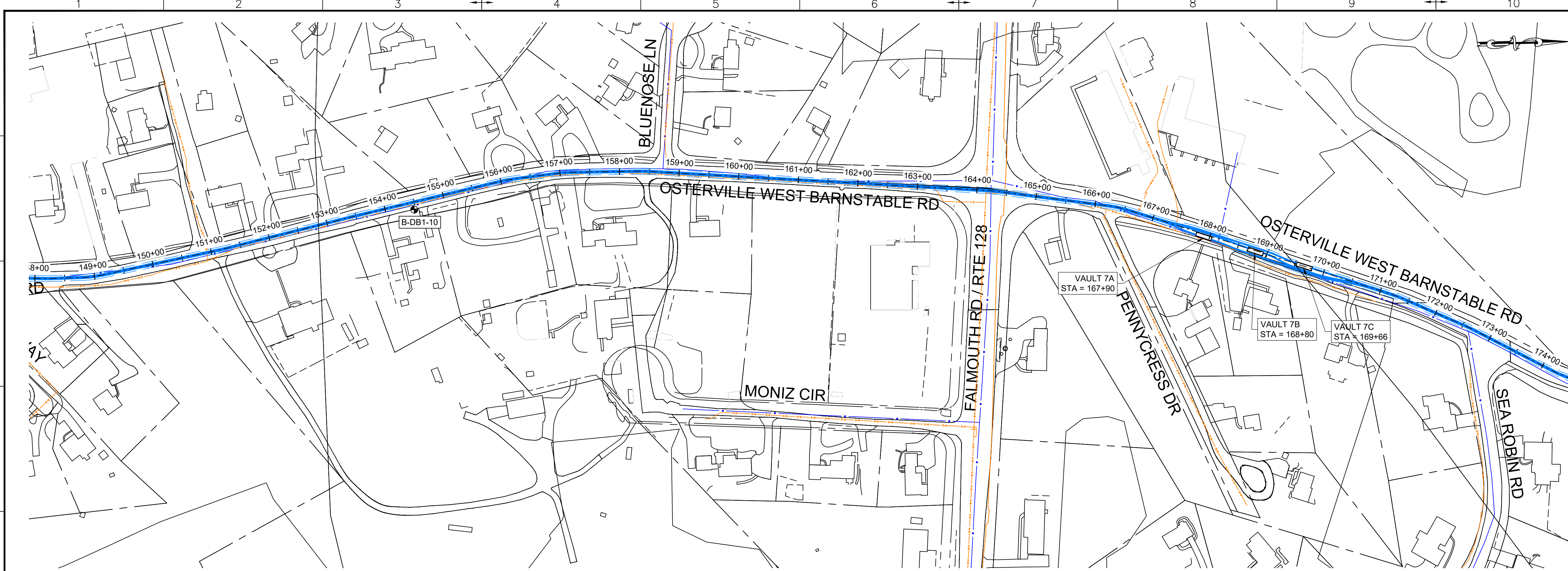

- LEGEND:**
- PROPOSED 275KV DUCT BANK
  - - - PROPOSED TRENCH EXTENTS
  - ▭ PROPOSED SPLICE VAULT
  - - - EASEMENT
  - - - ROAD RIGHT-OF-WAY
  - OVERHEAD ELECTRIC
  - EXISTING GAS
  - EXISTING DRAIN
  - EXISTING WATER
  - ▨ MASSDEP GIS WETLAND AREAS - DUNE
  - ▨ MASSDEP GIS WETLAND AREAS - MARSH
  - ▨ MASSDEP 100K PONDS AND STREAMS
  - - - SURVEY DELINEATED WETLAND BOUNDARY
  - ▭ SURVEY DELINEATED WETLAND - BANK
  - ▭ SURVEY DELINEATED WETLAND - DUNE
  - ▭ SURVEY DELINEATED WETLAND - SALT MARSH
  - ▭ SURVEY DELINEATED WETLAND - BW
  - - - FLOOD ZONE EXTENTS
  - BOREHOLE LOCATIONS

B	2022-09-28	ISSUED FOR STATE PERMITTING	IFI	RN/DM	JDT	KEF
A	2022-08-05	ISSUED FOR CLIENT REVIEW	IFCR	RN/DM	JDT	KEF
REV.	DATE	REVISION DESCRIPTION	STATUS	DRAWN	CHKD	APPROVD

CONTRACTOR:

Stantec Consulting Services Inc.  
400 Crown Colony Drive Suite 200  
Quincy, MA U.S.A. 02169-0982

CLIENT:

125 High Street  
Boston, MA 02110

PROJECT: NEW ENGLAND WIND 2 CONNECTOR

TITLE: ONSHORE 275KV DUCT BANK  
275KV DUCT BANK - PLAN SHEET 8

DOCID: CWW-OC-PTC-DW-0001

SHEET 11	DWG. NO.	SCALE	FORMAT/SIZE	REV.
OF 33	SHEET - 11	AS SHOWN	ANSI D	B

NOTE: ANY ABOVE AND BELOW GROUND UTILITY CONFLICTS TO BE COORDINATED WITH THE RESPECTIVE UTILITY COMPANY DURING FINAL DESIGN

ALL UNITS SHOWN ARE 'ENGLISH UNITS' (FEET AND INCHES)

THIS PLAN SET IS PRELIMINARY AND HAS BEEN ISSUED FOR PERMITTING PURPOSES ONLY; AND, IS NOT INTENDED FOR CONSTRUCTION PURPOSES.

C:\Users\m\OneDrive\Documents\CWW\OC-PTC-DW-0001.dwg 2022.09.28 2:17:19 PM

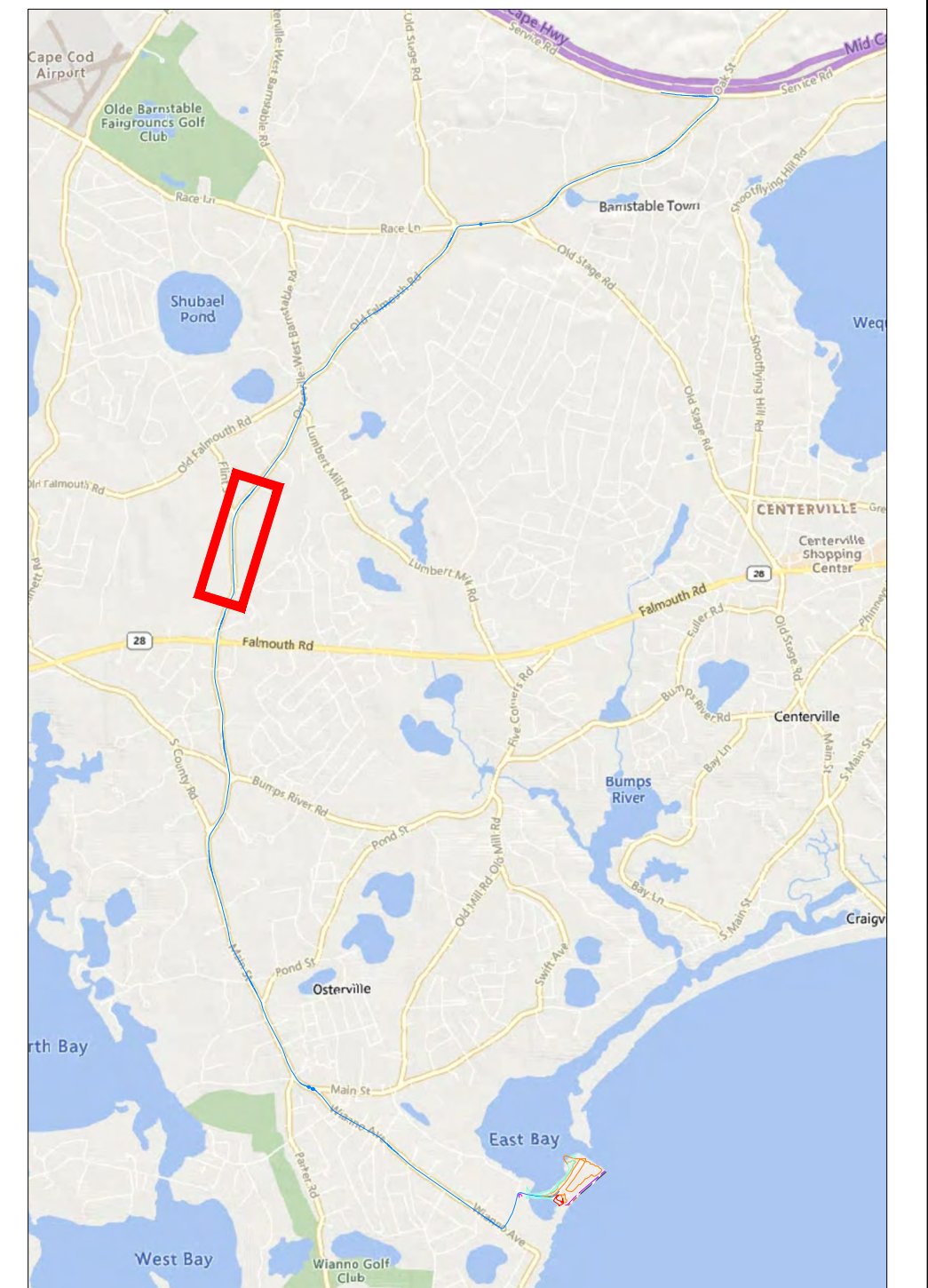
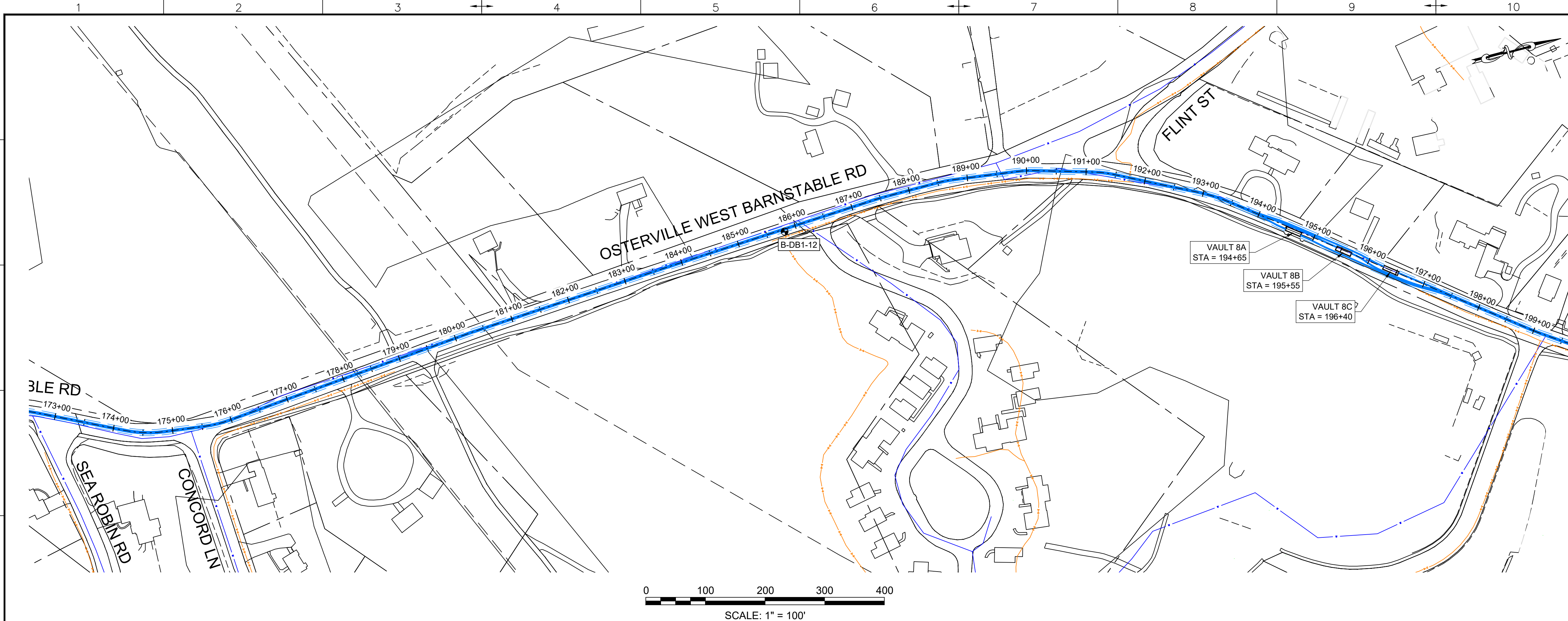

0 100 200 300 400  
SCALE: 1" = 100'

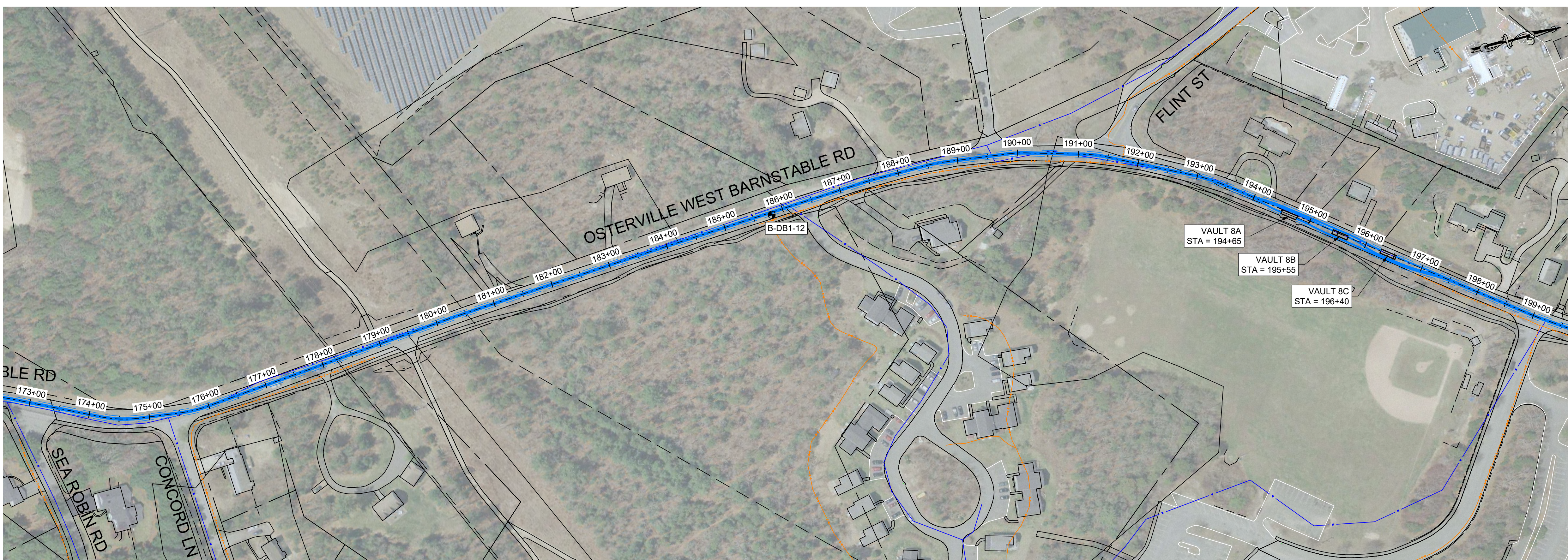

0 100 200 300 400  
SCALE: 1" = 100'

- LEGEND:**
- PROPOSED 275KV DUCT BANK
  - - - PROPOSED TRENCH EXTENTS
  - PROPOSED SPLICE VAULT
  - EASEMENT
  - ROAD RIGHT-OF-WAY
  - OVERHEAD ELECTRIC
  - EXISTING GAS
  - EXISTING DRAIN
  - EXISTING WATER
  - MASSDEP GIS WETLAND AREAS - DUNE
  - MASSDEP GIS WETLAND AREAS - MARSH
  - MASSDEP 100K PONDS AND STREAMS
  - SURVEY DELINEATED WETLAND BOUNDARY
  - SURVEY DELINEATED WETLAND - BANK
  - SURVEY DELINEATED WETLAND - DUNE
  - SURVEY DELINEATED WETLAND - SALT MARSH
  - SURVEY DELINEATED WETLAND - BW
  - FLOOD ZONE EXTENTS
  - BOREHOLE LOCATIONS

REV.	DATE	REVISION DESCRIPTION	STATUS	DRAWN	CHKD	APPROV
B	2022-09-28	ISSUED FOR STATE PERMITTING	IF1	RN/DM	JDT	KEF
A	2022-08-05	ISSUED FOR CLIENT REVIEW	IFCR	RN/DM	JDT	KEF

CONTRACTOR:  
**Stantec**  
 Stantec Consulting Services Inc.  
 400 Crown Colony Drive Suite 200  
 Quincy, MA U.S.A. 02169-0982

CLIENT:  
**AVANGRID** Offshore Wind  
 125 High Street  
 Boston, MA 02110

PROJECT:  
**NEW ENGLAND WIND 2 CONNECTOR**

TITLE:  
**ONSHORE 275kV DUCT BANK  
 275kV DUCT BANK - PLAN SHEET 9**

DOCID:  
**CWW-OC-PTC-DW-0001**

SHEET	DWG. NO.	SCALE	FORMAT/SIZE	REV.
12				
OF 33	SHEET - 12	AS SHOWN	ANSI D	B

NOTE: ANY ABOVE AND BELOW GROUND UTILITY CONFLICTS TO BE COORDINATED WITH THE RESPECTIVE UTILITY COMPANY DURING FINAL DESIGN

ALL UNITS SHOWN ARE 'ENGLISH UNITS' (FEET AND INCHES)

THIS PLAN SET IS PRELIMINARY AND HAS BEEN ISSUED FOR PERMITTING PURPOSES ONLY; AND, IS NOT INTENDED FOR CONSTRUCTION PURPOSES.

C:\Users\m\OneDrive\Documents\2022\09\28\17:35 PM  
 br.milington.d\en



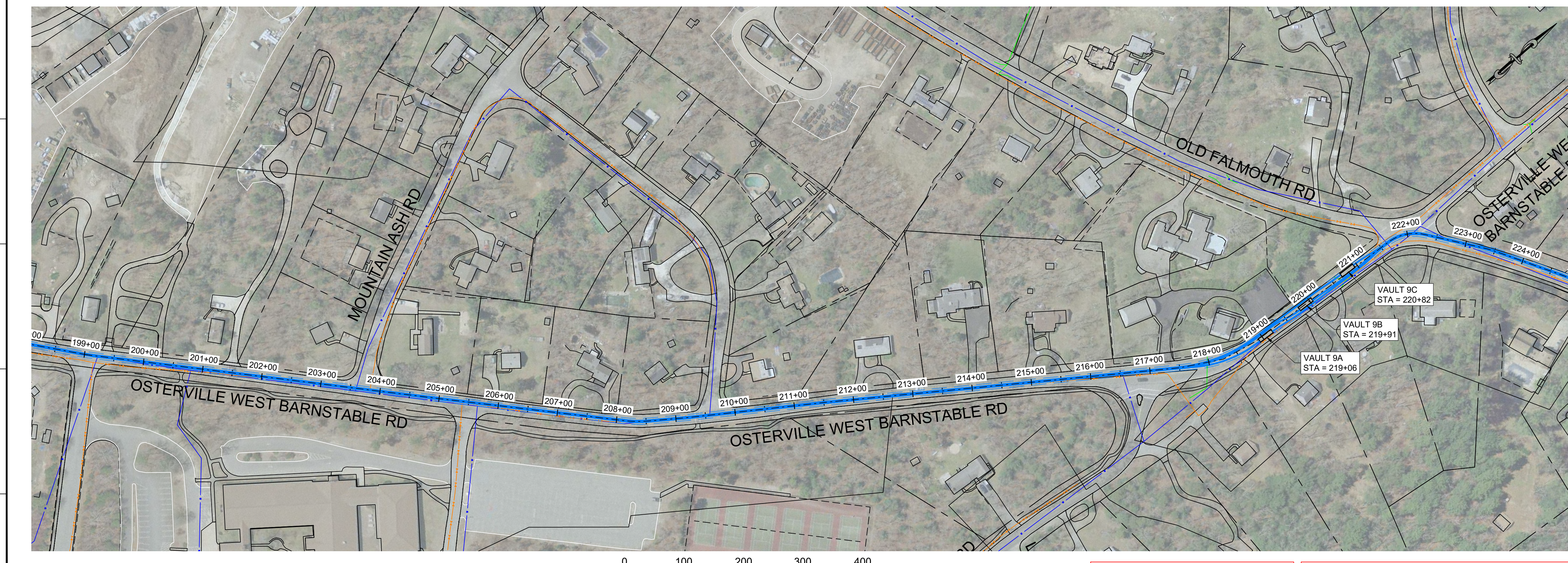
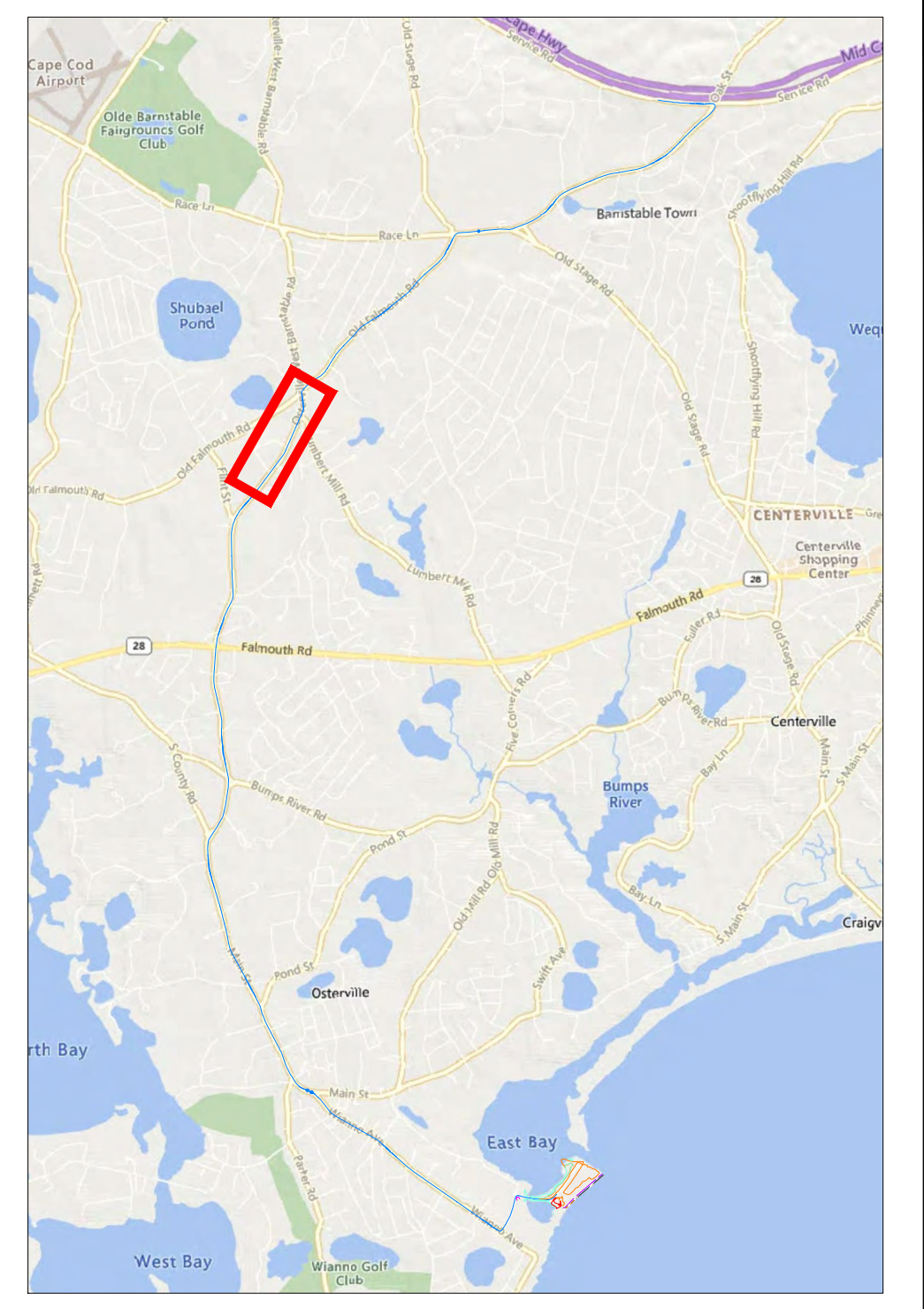
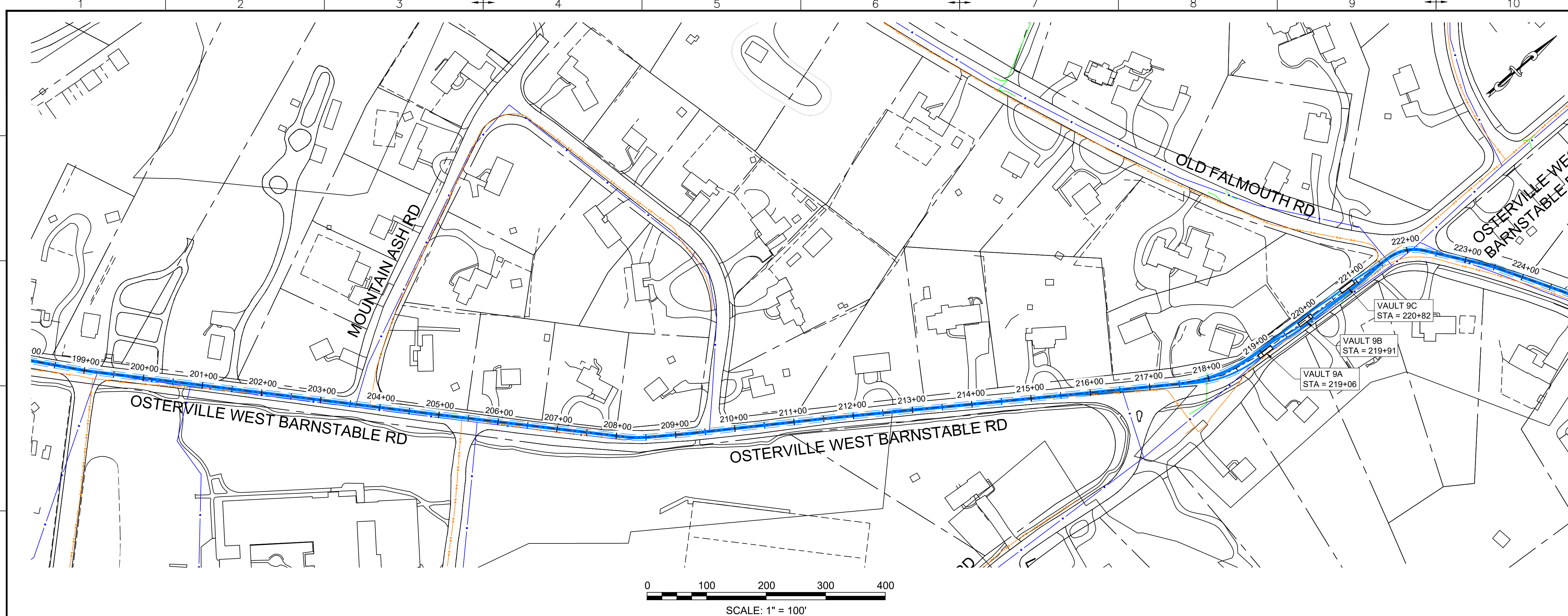

- LEGEND:**
- PROPOSED 275KV DUCT BANK
  - - - PROPOSED TRENCH EXTENTS
  - PROPOSED SPLICE VAULT
  - EASEMENT
  - ROAD RIGHT-OF-WAY
  - OVERHEAD ELECTRIC
  - EXISTING GAS
  - EXISTING DRAIN
  - EXISTING WATER
  - MASSDEP GIS WETLAND AREAS - DUNE
  - MASSDEP GIS WETLAND AREAS - MARSH
  - MASSDEP 100K PONDS AND STREAMS
  - SURVEY DELINEATED WETLAND BOUNDARY
  - SURVEY DELINEATED WETLAND - BANK
  - SURVEY DELINEATED WETLAND - DUNE
  - SURVEY DELINEATED WETLAND - SALT MARSH
  - SURVEY DELINEATED WETLAND - BW
  - FLOOD ZONE EXTENTS
  - BOREHOLE LOCATIONS

B	2022-09-28	ISSUED FOR STATE PERMITTING	IFI	RN/DM	JDT	KEF
A	2022-08-05	ISSUED FOR CLIENT REVIEW	IFCR	RN/DM	JDT	KEF
REV.	DATE	REVISION DESCRIPTION	STATUS	DRAWN	CHKD	APPROVD

**CONTRACTOR:**

Stantec Consulting Services Inc.  
400 Crown Colony Drive Suite 200  
Quincy, MA U.S.A. 02169-0982

**CLIENT:**

125 High Street  
Boston, MA 02110

**PROJECT:** NEW ENGLAND WIND 2 CONNECTOR

**TITLE:** ONSHORE 275KV DUCT BANK  
275KV DUCT BANK - PLAN SHEET 10

**DOCID:** CWW-OCF-STC-DW-0001

SHEET 13	DWG. NO.	SCALE	FORMAT/SIZE	REV.
OF 33	SHEET - 13	AS SHOWN	ANSI D	B

NOTE: ANY ABOVE AND BELOW GROUND UTILITY CONFLICTS TO BE COORDINATED WITH THE RESPECTIVE UTILITY COMPANY DURING FINAL DESIGN

ALL UNITS SHOWN ARE 'ENGLISH UNITS' (FEET AND INCHES)

THIS PLAN SET IS PRELIMINARY AND HAS BEEN ISSUED FOR PERMITTING PURPOSES ONLY; AND, IS NOT INTENDED FOR CONSTRUCTION PURPOSES.

C:\Users\m\OneDrive\Documents\CWW-OCF-STC-DW-0001.dwg 2022/09/28 11:50 PM

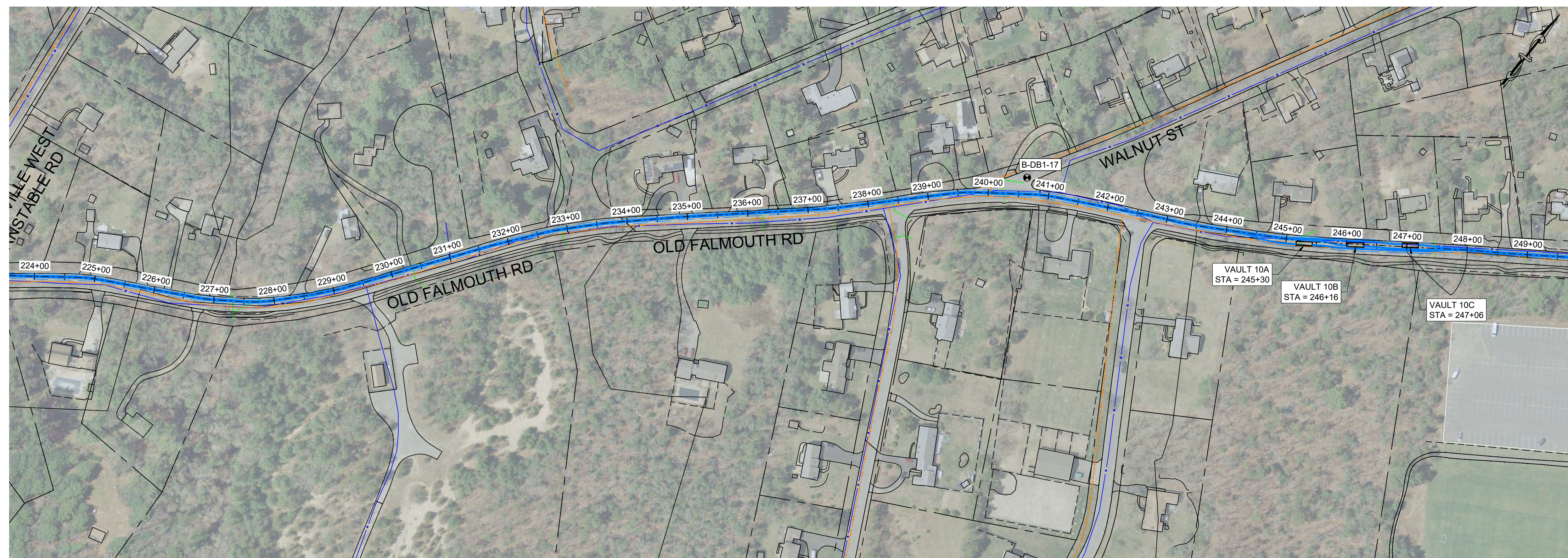
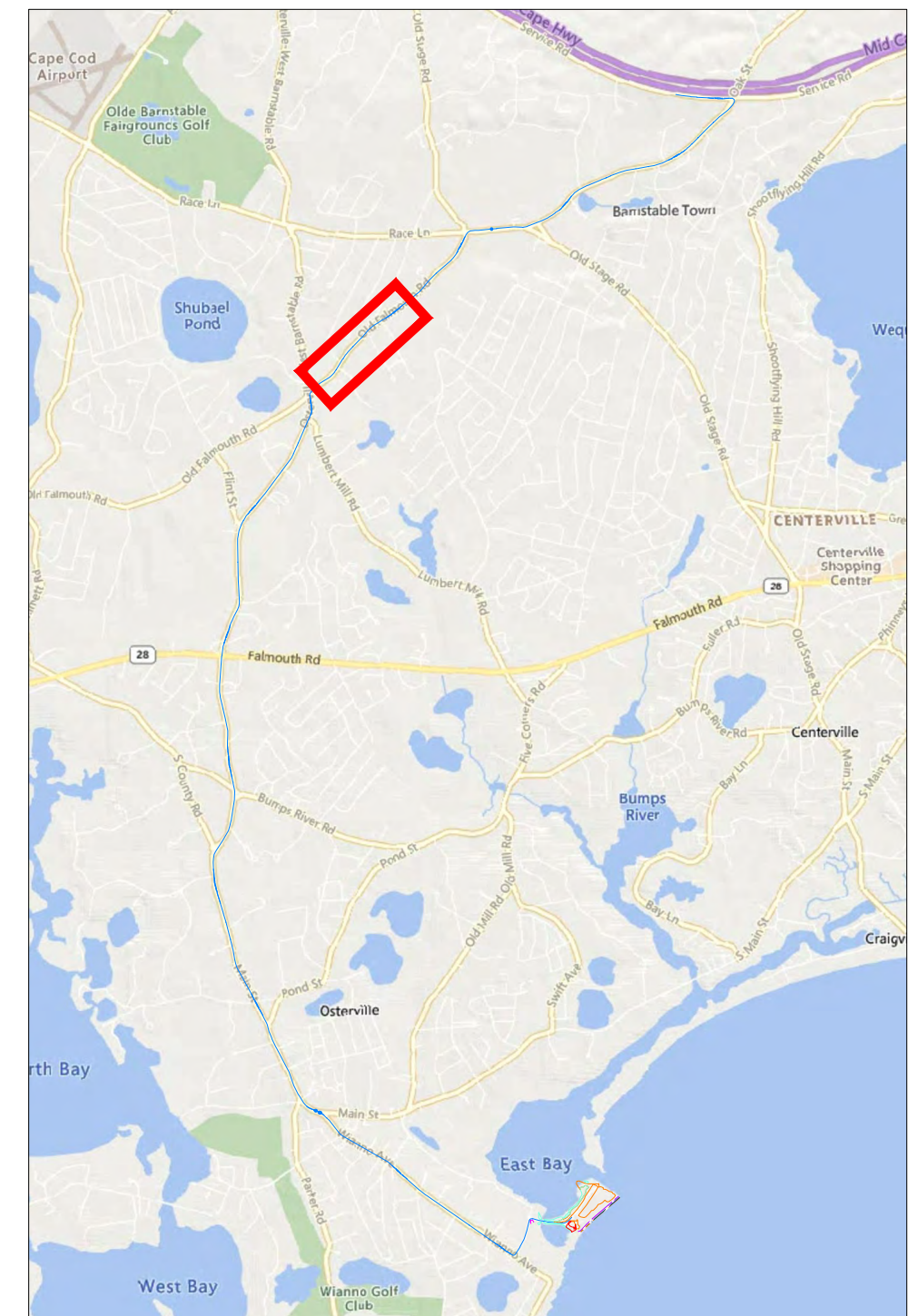
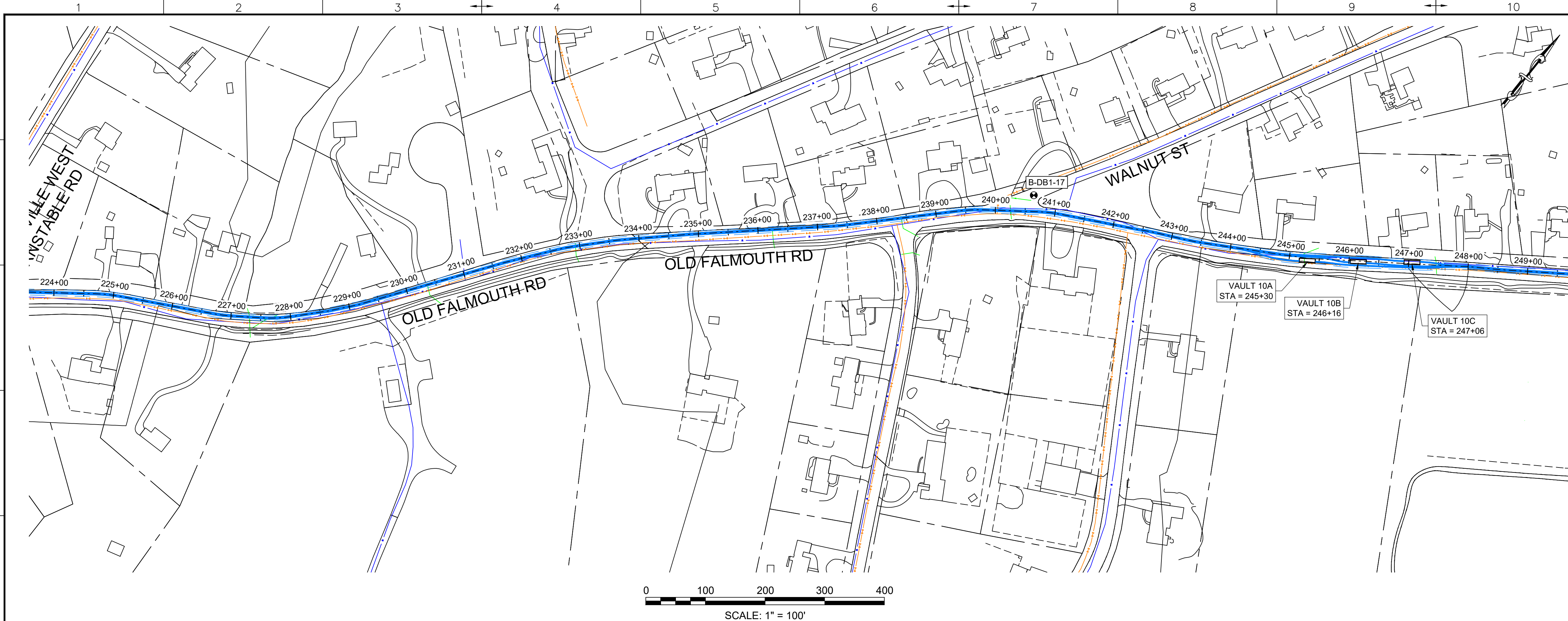

- LEGEND:**
- PROPOSED 275KV DUCT BANK
  - - - PROPOSED TRENCH EXTENTS
  - PROPOSED SPLICE VAULT
  - EASEMENT
  - ROAD RIGHT-OF-WAY
  - OVERHEAD ELECTRIC
  - EXISTING GAS
  - EXISTING DRAIN
  - EXISTING WATER
  - MASSDEP GIS WETLAND AREAS - DUNE
  - MASSDEP GIS WETLAND AREAS - MARSH
  - MASSDEP 100K PONDS AND STREAMS
  - SURVEY DELINEATED WETLAND BOUNDARY
  - SURVEY DELINEATED WETLAND - BANK
  - SURVEY DELINEATED WETLAND - DUNE
  - SURVEY DELINEATED WETLAND - SALT MARSH
  - SURVEY DELINEATED WETLAND - BWI
  - FLOOD ZONE EXTENTS
  - BOREHOLE LOCATIONS

REV.	DATE	REVISION DESCRIPTION	STATUS	DRAWN	CHKD	APPROV
B	2022-09-28	ISSUED FOR STATE PERMITTING	IFI	RN/DM	JDT	KEF
A	2022-08-05	ISSUED FOR CLIENT REVIEW	IFCR	RN/DM	JDT	KEF

**CONTRACTOR:**

Stantec Consulting Services Inc.  
400 Crown Colony Drive Suite 200  
Quincy, MA U.S.A. 02169-0982

**CLIENT:**

125 High Street  
Boston, MA 02110

**PROJECT:** NEW ENGLAND WIND 2 CONNECTOR

**TITLE:** ONSHORE 275KV DUCT BANK  
275KV DUCT BANK - PLAN SHEET 11

**DOCID:** CWW-OCF-STC-DW-0001

SHEET 14 OF 33	DWG. NO. SHEET - 14	SCALE AS SHOWN	FORMAT/SIZE ANSI D	REV. B
----------------	---------------------	----------------	--------------------	--------

NOTE: ANY ABOVE AND BELOW GROUND UTILITY CONFLICTS TO BE COORDINATED WITH THE RESPECTIVE UTILITY COMPANY DURING FINAL DESIGN

ALL UNITS SHOWN ARE 'ENGLISH UNITS' (FEET AND INCHES)

THIS PLAN SET IS PRELIMINARY AND HAS BEEN ISSUED FOR PERMITTING PURPOSES ONLY; AND, IS NOT INTENDED FOR CONSTRUCTION PURPOSES.

C:\Users\m\OneDrive\Documents\2022\20220928\_211611\_PM

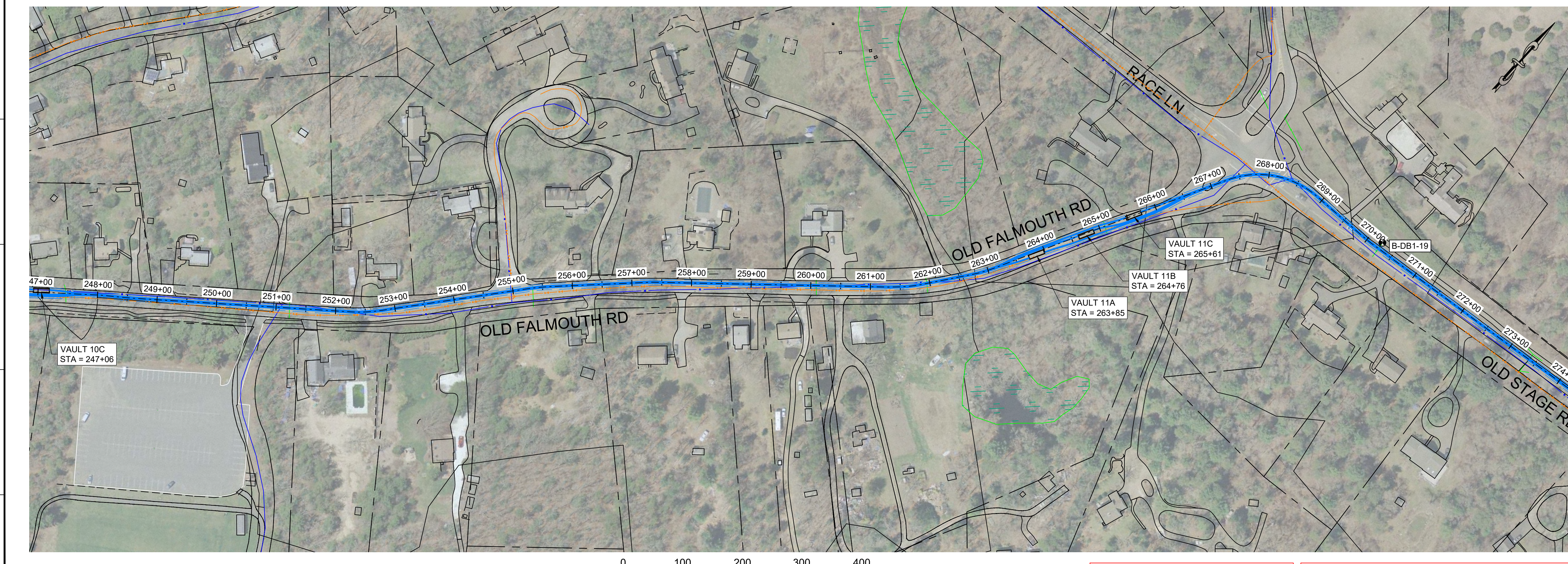
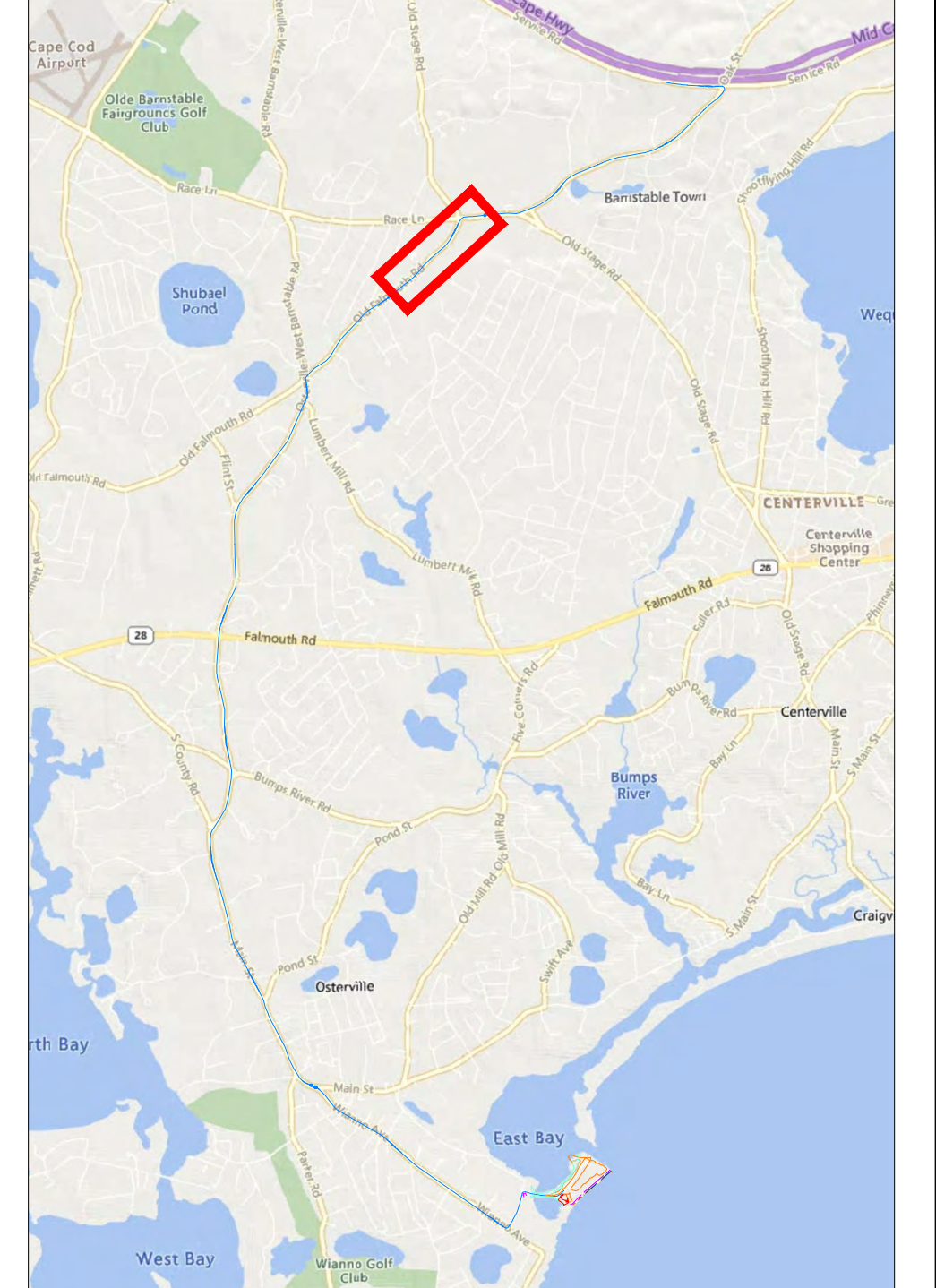
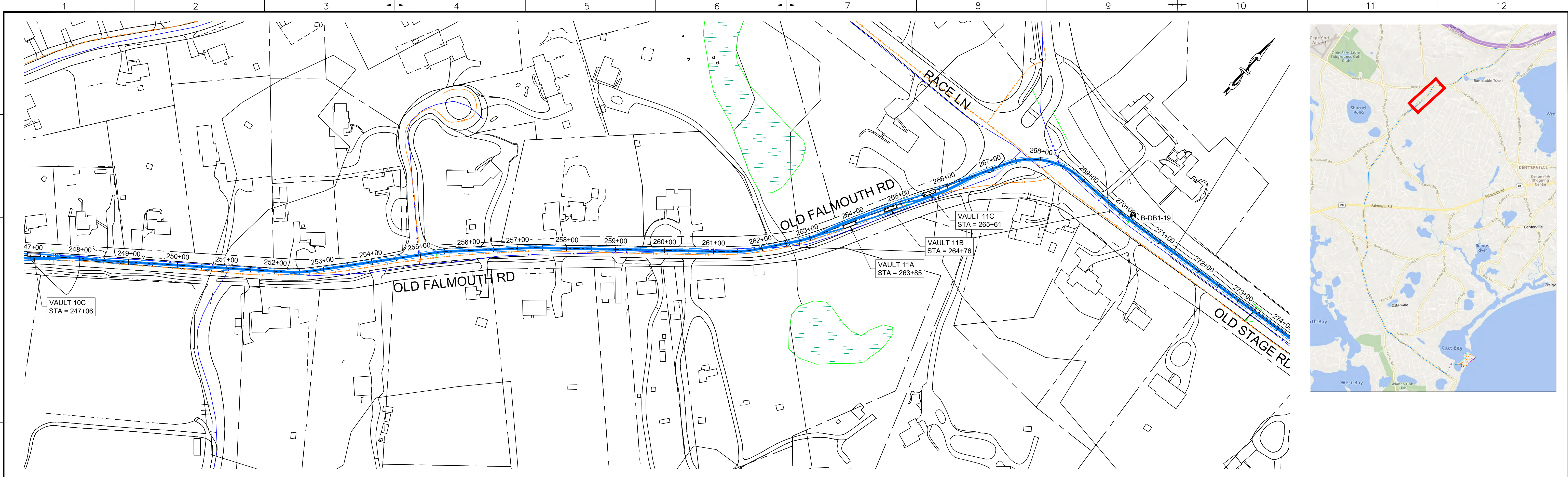

- LEGEND:**
- PROPOSED 275KV DUCT BANK
  - - - PROPOSED TRENCH EXTENTS
  - PROPOSED SPLICE VAULT
  - EASEMENT
  - ROAD RIGHT-OF-WAY
  - OVERHEAD ELECTRIC
  - EXISTING GAS
  - EXISTING DRAIN
  - EXISTING WATER
  - MASSDEP GIS WETLAND AREAS - DUNE
  - MASSDEP GIS WETLAND AREAS - MARSH
  - MASSDEP 100K PONDS AND STREAMS
  - SURVEY DELINEATED WETLAND BOUNDARY
  - SURVEY DELINEATED WETLAND - BANK
  - SURVEY DELINEATED WETLAND - DUNE
  - SURVEY DELINEATED WETLAND - SALT MARSH
  - SURVEY DELINEATED WETLAND - BW
  - FLOOD ZONE EXTENTS
  - BOREHOLE LOCATIONS

REV.	DATE	REVISION DESCRIPTION	STATUS	DRAWN	CHKD	APPROV
B	2022-09-28	ISSUED FOR STATE PERMITTING	IF1	RN/DM	JDT	KEF
A	2022-08-05	ISSUED FOR CLIENT REVIEW	IFCR	RN/DM	JDT	KEF

**CONTRACTOR:**

Stantec Consulting Services Inc.  
400 Crown Colony Drive Suite 200  
Quincy, MA U.S.A. 02169-0982

**CLIENT:**

125 High Street  
Boston, MA 02110

**PROJECT:** NEW ENGLAND WIND 2 CONNECTOR

**TITLE:** ONSHORE 275KV DUCT BANK  
275KV DUCT BANK - PLAN SHEET 12

**DOCID:** CWW-OC-PTC-DW-0001

SHEET	DWG. NO.	SCALE	FORMAT/SIZE	REV.
15				
OF 33	SHEET - 15	AS SHOWN	ANSI D	B

NOTE: ANY ABOVE AND BELOW GROUND UTILITY CONFLICTS TO BE COORDINATED WITH THE RESPECTIVE UTILITY COMPANY DURING FINAL DESIGN

ALL UNITS SHOWN ARE 'ENGLISH UNITS' (FEET AND INCHES)

THIS PLAN SET IS PRELIMINARY AND HAS BEEN ISSUED FOR PERMITTING PURPOSES ONLY; AND, IS NOT INTENDED FOR CONSTRUCTION PURPOSES.

C:\Users\m\OneDrive\Documents\CWW\275kV Duct Bank\20220928\_211631.dwg

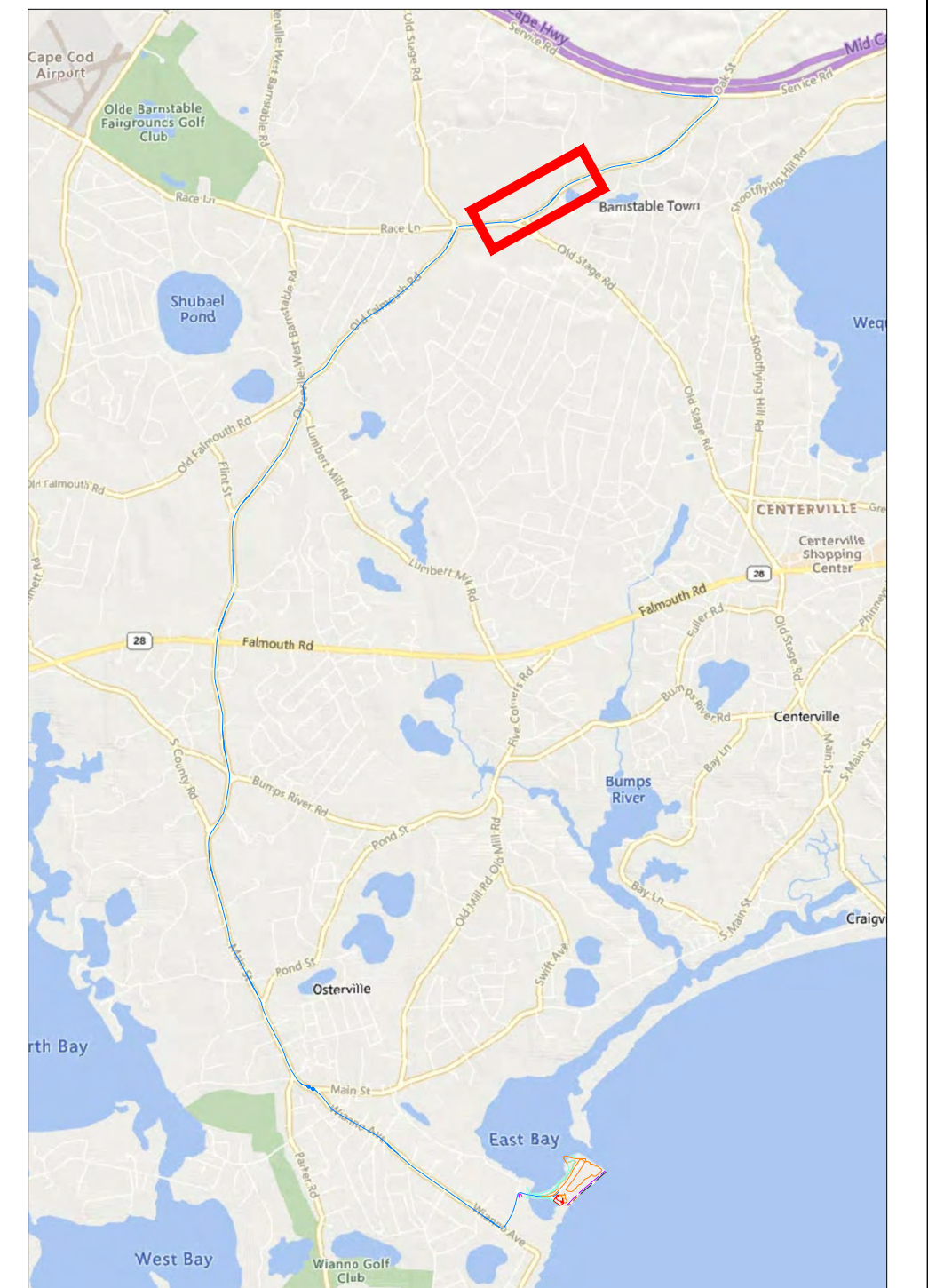
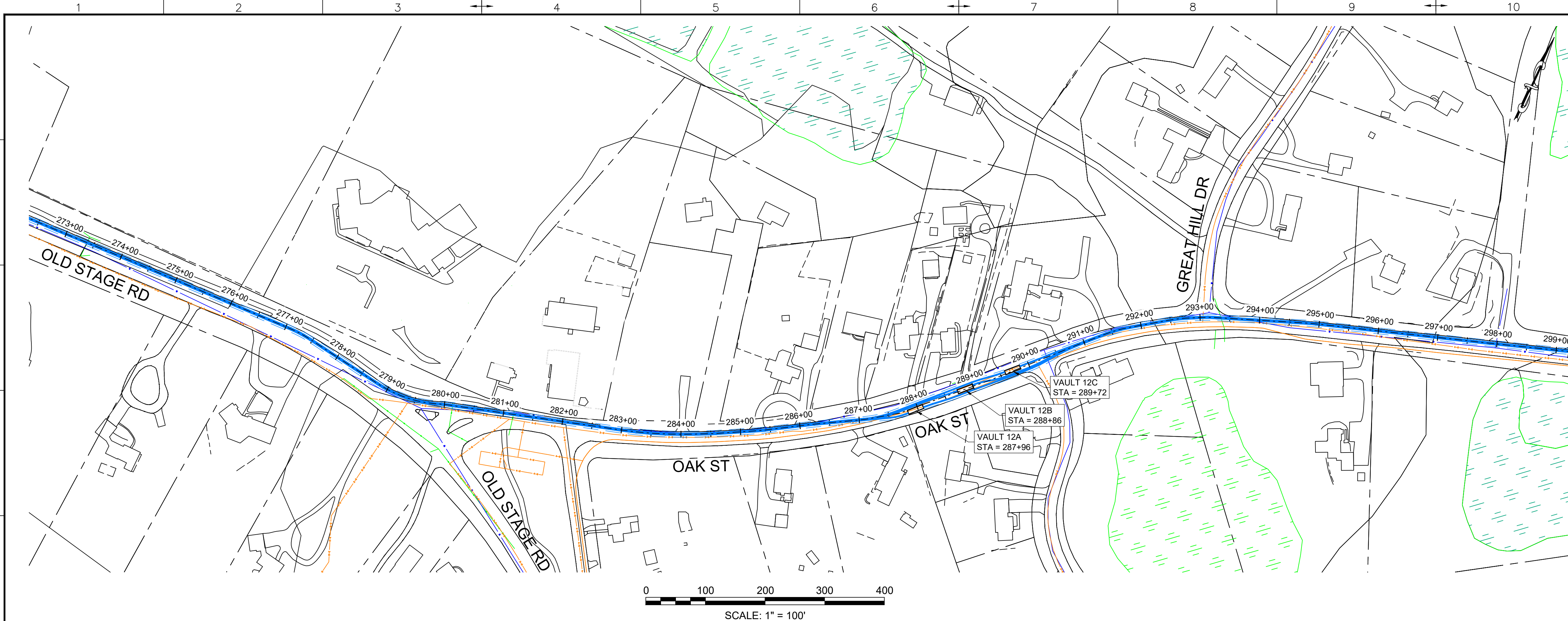

0 100 200 300 400  
SCALE: 1" = 100'

- LEGEND:**
- PROPOSED 275KV DUCT BANK
  - - - PROPOSED TRENCH EXTENTS
  - PROPOSED SPLICE VAULT
  - EASEMENT
  - ROAD RIGHT-OF-WAY
  - OVERHEAD ELECTRIC
  - EXISTING GAS
  - EXISTING DRAIN
  - EXISTING WATER
  - MASSDEP GIS WETLAND AREAS - DUNE
  - MASSDEP GIS WETLAND AREAS - MARSH
  - MASSDEP 100K PONDS AND STREAMS
  - SURVEY DELINEATED WETLAND BOUNDARY
  - SURVEY DELINEATED WETLAND - BANK
  - SURVEY DELINEATED WETLAND - DUNE
  - SURVEY DELINEATED WETLAND - SALT MARSH
  - SURVEY DELINEATED WETLAND - BW
  - FLOOD ZONE EXTENTS
  - BOREHOLE LOCATIONS

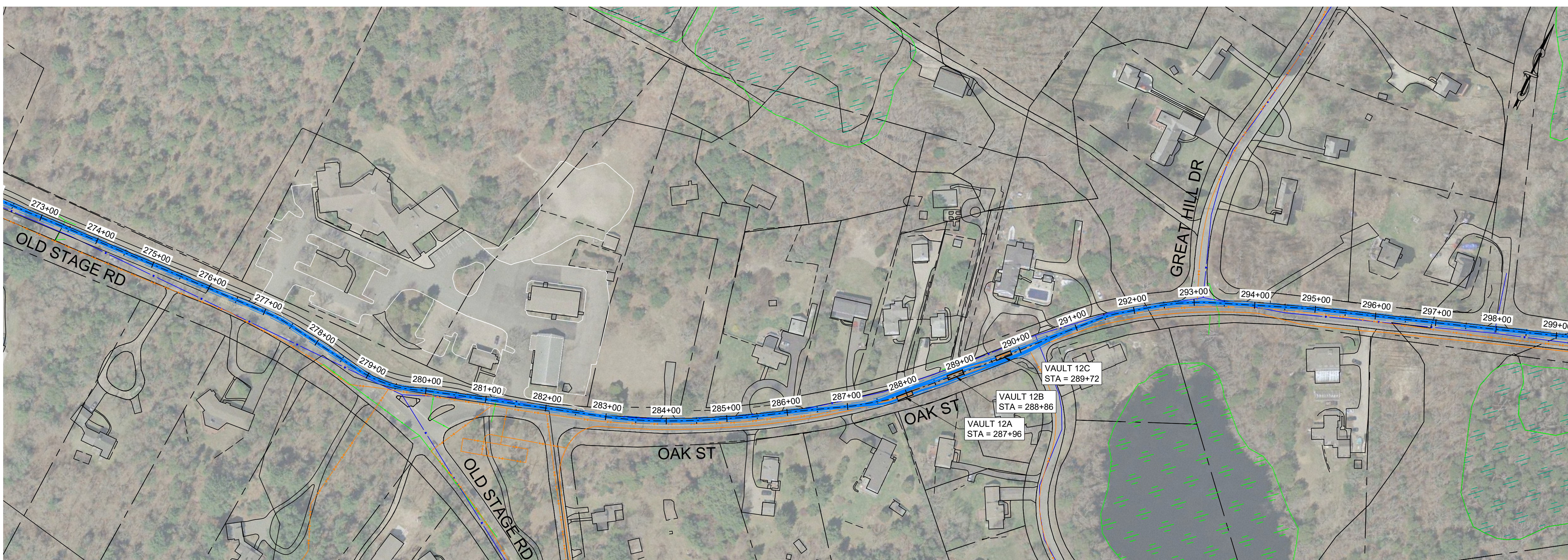

0 100 200 300 400  
SCALE: 1" = 100'

NOTE: ANY ABOVE AND BELOW GROUND UTILITY CONFLICTS TO BE COORDINATED WITH THE RESPECTIVE UTILITY COMPANY DURING FINAL DESIGN

ALL UNITS SHOWN ARE 'ENGLISH UNITS' (FEET AND INCHES)

THIS PLAN SET IS PRELIMINARY AND HAS BEEN ISSUED FOR PERMITTING PURPOSES ONLY; AND, IS NOT INTENDED FOR CONSTRUCTION PURPOSES.

B	2022-09-28	ISSUED FOR STATE PERMITTING	IFI	RN/DM	JDT	KEF
A	2022-08-05	ISSUED FOR CLIENT REVIEW	IFCR	RN/DM	JDT	KEF
REV.	DATE	REVISION DESCRIPTION	STATUS	DRAWN	CHKD	APPROVD

CONTRACTOR:

Stantec Consulting Services Inc.  
400 Crown Colony Drive Suite 200  
Quincy, MA U.S.A. 02169-0982

CLIENT:

125 High Street  
Boston, MA 02110

PROJECT: NEW ENGLAND WIND 2 CONNECTOR

TITLE: ONSHORE 275KV DUCT BANK  
275KV DUCT BANK - PLAN SHEET 13

DOCID: CWW-OC-PTC-DW-0001

SHEET 16	DWG. NO.	SCALE	FORMAT/SIZE	REV.
OF 33	SHEET - 16	AS SHOWN	ANSI D	B

C:\Users\m\OneDrive\Documents\CWW-OC-PTC-DW-0001.dwg  
2022-09-28 11:51 PM  
by: millington, elden

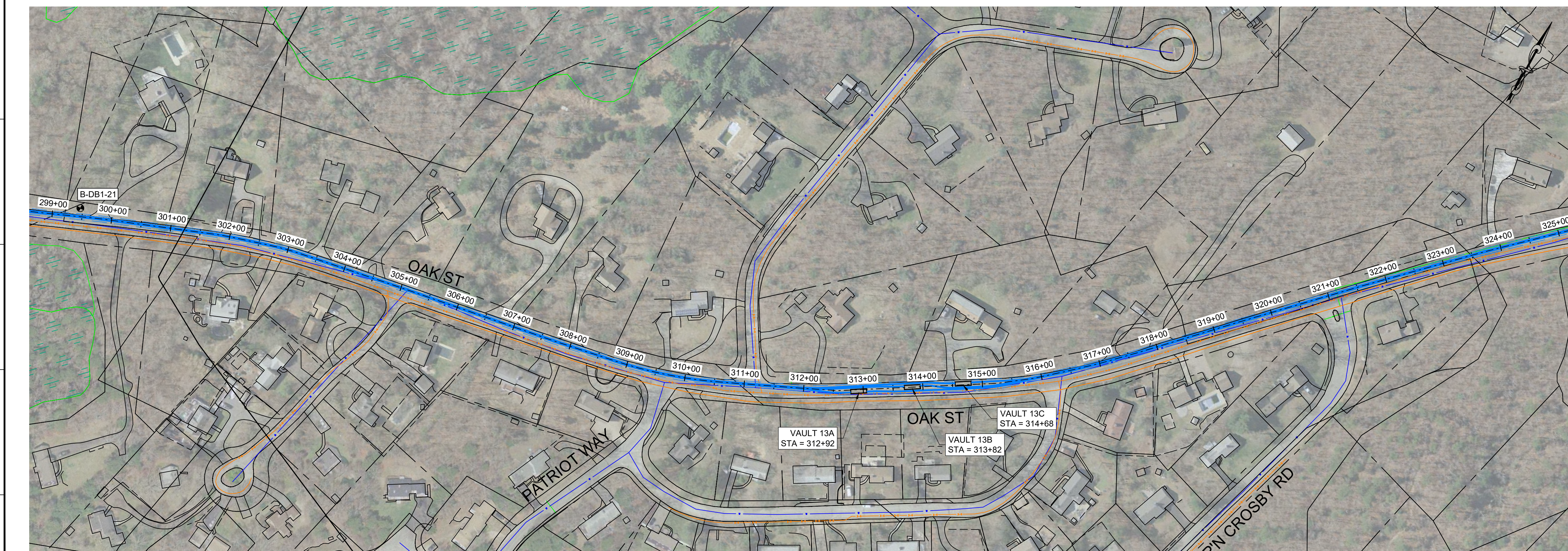
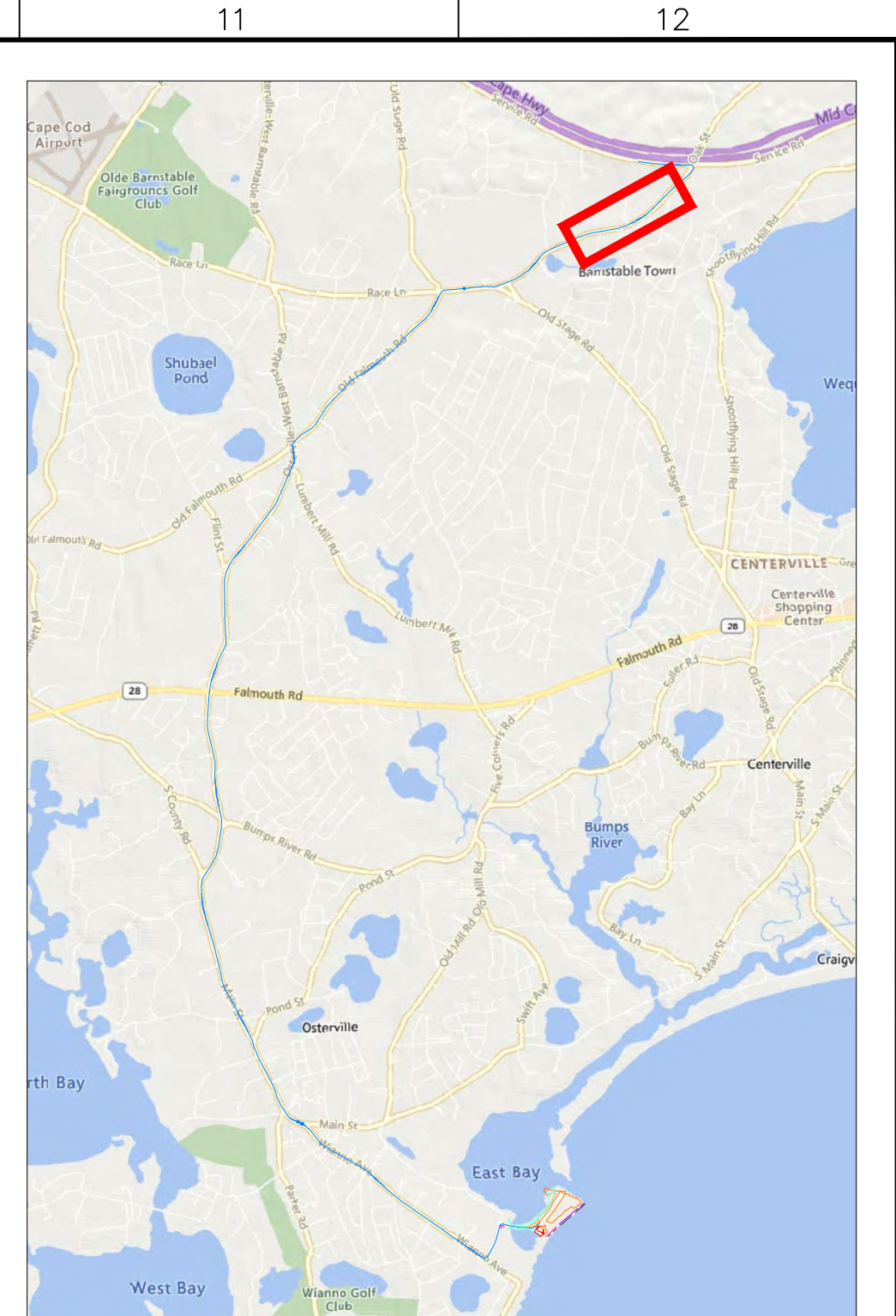
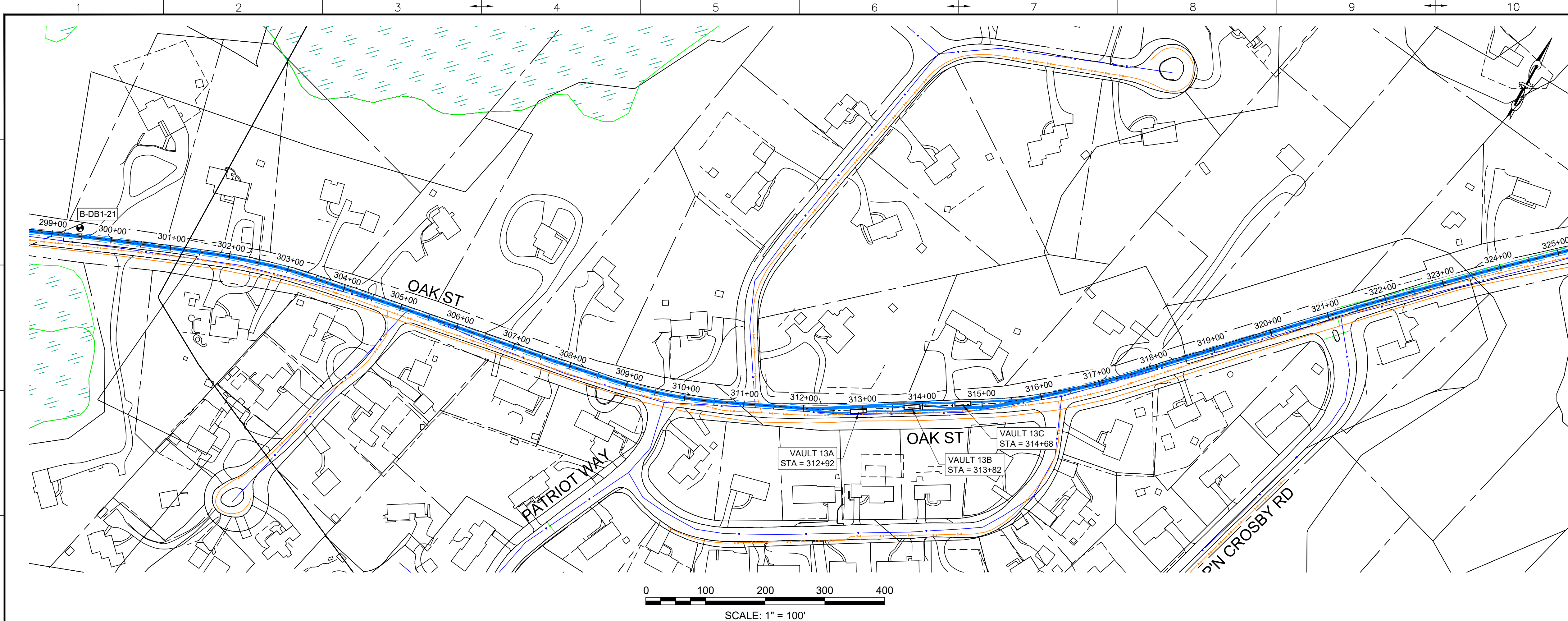

- LEGEND:**
- PROPOSED 275KV DUCT BANK
  - - - PROPOSED TRENCH EXTENTS
  - PROPOSED SPLICE VAULT
  - EASEMENT
  - ROAD RIGHT-OF-WAY
  - OVERHEAD ELECTRIC
  - EXISTING GAS
  - EXISTING DRAIN
  - EXISTING WATER
  - MASSDEP GIS WETLAND AREAS - DUNE
  - MASSDEP GIS WETLAND AREAS - MARSH
  - MASSDEP 100K PONDS AND STREAMS
  - SURVEY DELINEATED WETLAND BOUNDARY
  - SURVEY DELINEATED WETLAND - BANK
  - SURVEY DELINEATED WETLAND - DUNE
  - SURVEY DELINEATED WETLAND - SALT MARSH
  - SURVEY DELINEATED WETLAND - BWI
  - FLOOD ZONE EXTENTS
  - BOREHOLE LOCATIONS

REV.	DATE	REVISION DESCRIPTION	STATUS	DRAWN	CHKD	APPROV
B	2022-09-28	ISSUED FOR STATE PERMITTING	IF1	RN/DM	JDT	KEF
A	2022-08-05	ISSUED FOR CLIENT REVIEW	IFCR	RN/DM	JDT	KEF

CONTRACTOR:

Stantec Consulting Services Inc.  
400 Crown Colony Drive Suite 200  
Quincy, MA U.S.A. 02169-0982

CLIENT:

125 High Street  
Boston, MA 02110

PROJECT: NEW ENGLAND WIND 2 CONNECTOR

TITLE: ONSHORE 275KV DUCT BANK  
275KV DUCT BANK - PLAN SHEET 14

DOCID: CWW-OC-PTC-DW-0001

SHEET	DWG. NO.	SCALE	FORMAT/SIZE	REV.
17				
OF 33	SHEET - 17	AS SHOWN	ANSI D	B

NOTE: ANY ABOVE AND BELOW GROUND UTILITY CONFLICTS TO BE COORDINATED WITH THE RESPECTIVE UTILITY COMPANY DURING FINAL DESIGN

ALL UNITS SHOWN ARE 'ENGLISH UNITS' (FEET AND INCHES)

THIS PLAN SET IS PRELIMINARY AND HAS BEEN ISSUED FOR PERMITTING PURPOSES ONLY; AND, IS NOT INTENDED FOR CONSTRUCTION PURPOSES.

C:\Users\m\OneDrive\Documents\CWW-OC-PTC-DW-0001.dwg 2022.09.28 11:12 PM

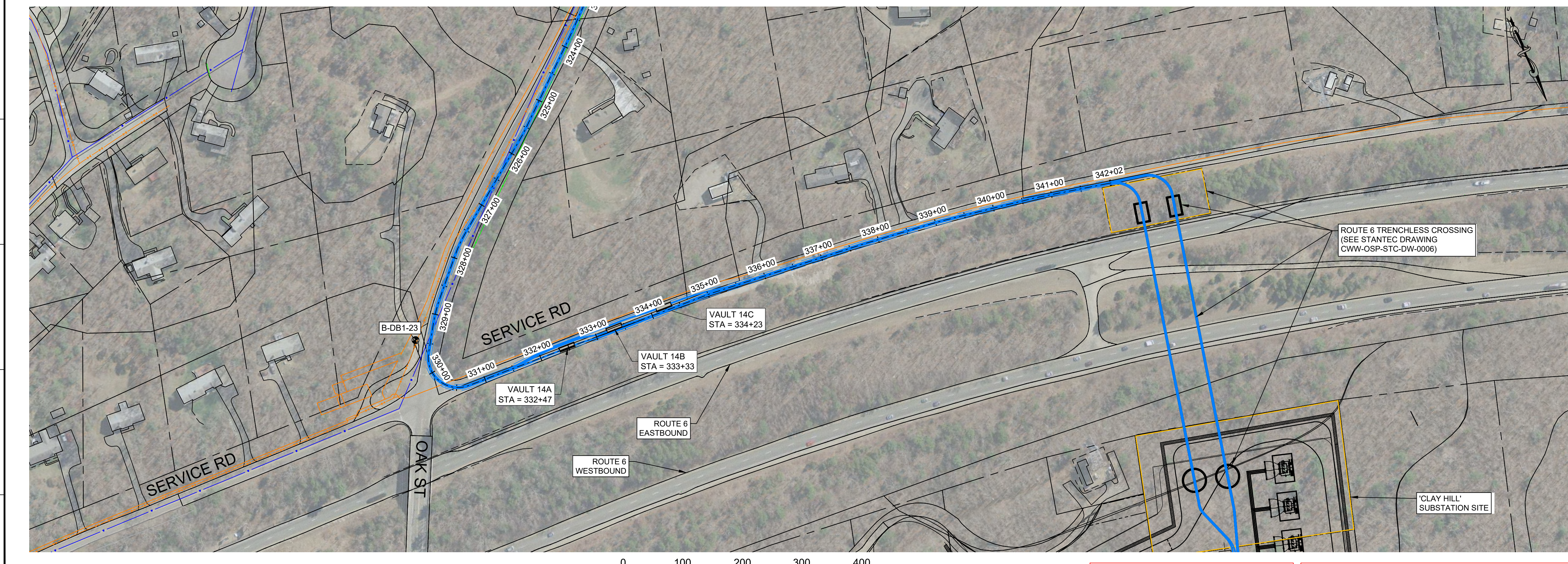
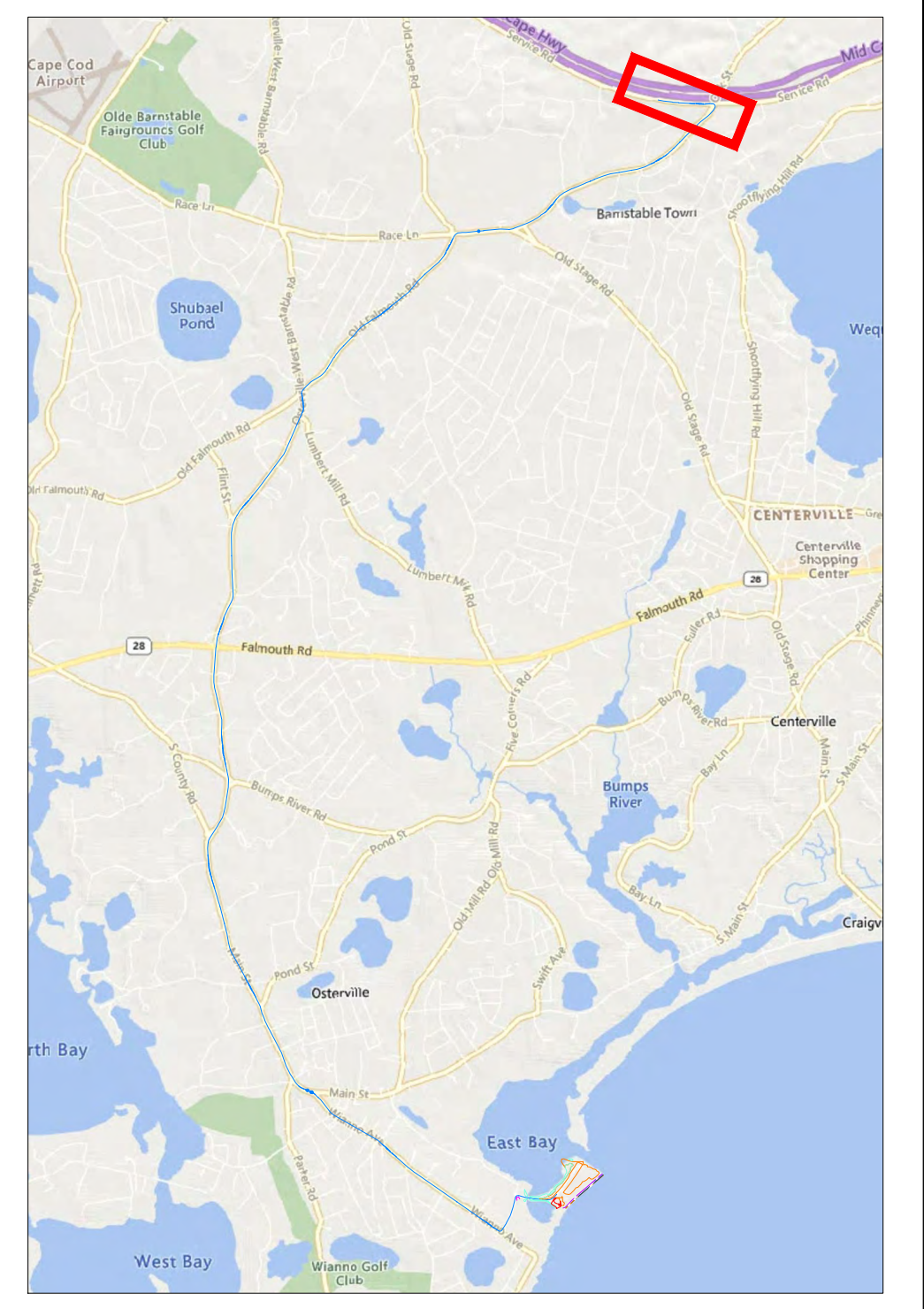
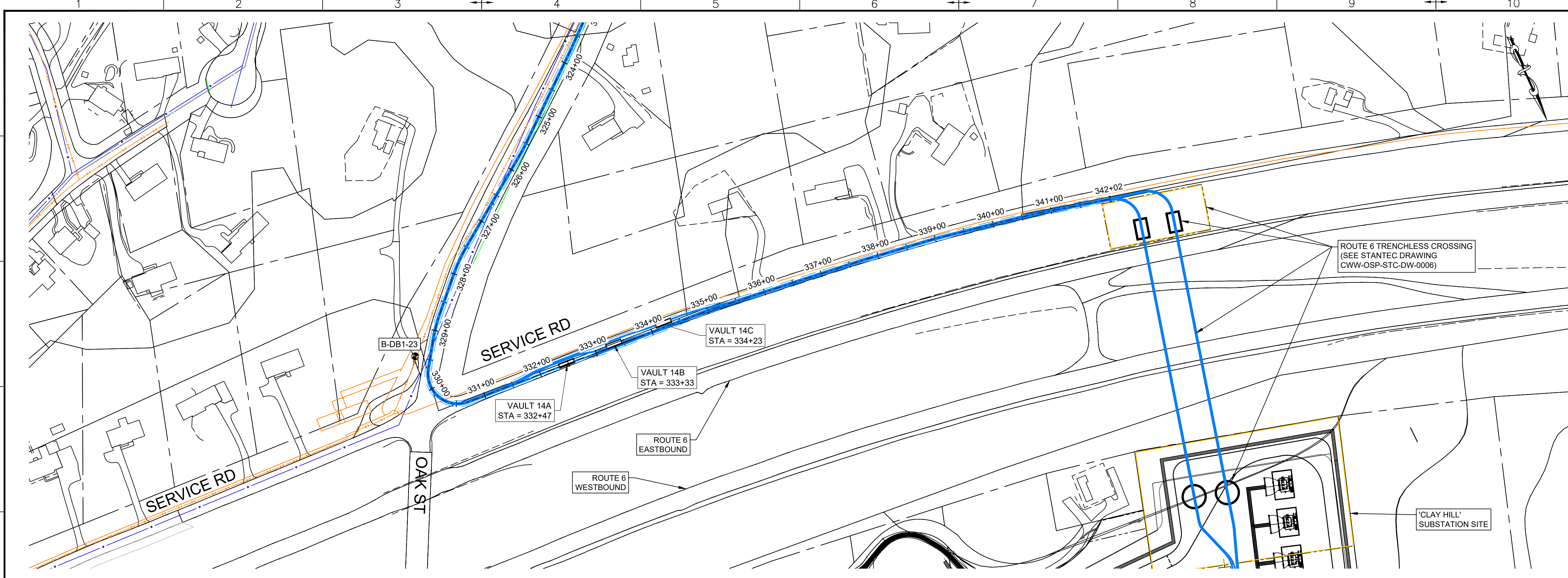

- LEGEND:**
- PROPOSED 275KV DUCT BANK
  - - - PROPOSED TRENCH EXTENTS
  - PROPOSED SPLICE VAULT
  - EASEMENT
  - ROAD RIGHT-OF-WAY
  - OVERHEAD ELECTRIC
  - EXISTING GAS
  - EXISTING DRAIN
  - EXISTING WATER
  - MASSDEP GIS WETLAND AREAS - DUNE
  - MASSDEP GIS WETLAND AREAS - MARSH
  - MASSDEP 100K PONDS AND STREAMS
  - SURVEY DELINEATED WETLAND BOUNDARY
  - SURVEY DELINEATED WETLAND - BANK
  - SURVEY DELINEATED WETLAND - DUNE
  - SURVEY DELINEATED WETLAND - SALT MARSH
  - SURVEY DELINEATED WETLAND - BW
  - FLOOD ZONE EXTENTS
  - BOREHOLE LOCATIONS

REV.	DATE	REVISION DESCRIPTION	STATUS	DRAWN	CHKD	APPROV
B	2022-09-28	ISSUED FOR STATE PERMITTING	IF1	RN/DM	JDT	KEF
A	2022-08-05	ISSUED FOR CLIENT REVIEW	IFCR	RN/DM	JDT	KEF

CONTRACTOR:

Stantec Consulting Services Inc.  
400 Crown Colony Drive Suite 200  
Quincy, MA U.S.A. 02169-0982

CLIENT:

125 High Street  
Boston, MA 02110

PROJECT: NEW ENGLAND WIND 2 CONNECTOR

TITLE: ONSHORE 275KV DUCT BANK  
275KV DUCT BANK - PLAN SHEET 15

DOCID: CWW-OCP-STC-DW-0001

SHEET	DWG. NO.	SCALE	FORMAT/SIZE	REV.
18		AS SHOWN	ANSI D	B
OF 33	SHEET - 18			

NOTE: ANY ABOVE AND BELOW GROUND UTILITY CONFLICTS TO BE COORDINATED WITH THE RESPECTIVE UTILITY COMPANY DURING FINAL DESIGN

ALL UNITS SHOWN ARE 'ENGLISH UNITS' (FEET AND INCHES)

THIS PLAN SET IS PRELIMINARY AND HAS BEEN ISSUED FOR PERMITTING PURPOSES ONLY; AND, IS NOT INTENDED FOR CONSTRUCTION PURPOSES.

C:\Users\m\OneDrive\Documents\CWW\275kV Duct Bank\20220928\_211534.dwg